



U.S. Energy Information  
Administration



# **Weekly Petroleum Status Report**

**Tables, Charts, and Comments**

**Latest Data Update    December 16, 2022**

**Provided by Fundamental Analytics**

---

# EIA Weekly Petroleum Status Report    December 16, 2022 Update

---

<b>EIA Weekly Petroleum Summary</b> . . . . .	<b>1</b>
<b>Table: Stocks Summary</b> . . . . .	<b>2</b>
<b>Table: Stocks by PADD</b> . . . . .	<b>3</b>
<b>Table: Crude Runs</b> . . . . .	<b>4</b>
<b>Table: Refinery Runs</b> . . . . .	<b>5</b>
. . . . .	<b>5</b>
<b>Crude Oil Stocks</b> . . . . .	<b>6</b>
With 5 Year Range . . . . .	<b>6</b>
<b>Total Crude Stocks with NYMEX WTI Prices</b> . . . . .	<b>7</b>
Time Series Plots . . . . .	<b>7</b>
<b>Total Crude Stocks Delta to Previous Year with Crude Prices</b> . . . . .	<b>8</b>
Time Series Plots . . . . .	<b>8</b>
<b>Cushing Crude Oil Stocks</b> . . . . .	<b>9</b>
With 5 Year Range . . . . .	<b>9</b>
<b>PADD 2 Crude Oil Stocks</b> . . . . .	<b>10</b>
With 5 Year Range . . . . .	<b>10</b>
<b>PADD 3 Oil Stocks</b> . . . . .	<b>11</b>
With 5 Year Range . . . . .	<b>11</b>
<b>Total Crude Oil Production</b> . . . . .	<b>12</b>
Time Series Plot . . . . .	<b>12</b>
<b>Crude Oil Days Forward Supply</b> . . . . .	<b>13</b>
With 5 Year Range . . . . .	<b>13</b>
<b>Total Petroleum Stocks</b> . . . . .	<b>14</b>
With 5 Year Range . . . . .	<b>14</b>
<b>Total Crude Imports</b> . . . . .	<b>15</b>
With Five Year Range . . . . .	<b>15</b>
<b>Refinery Utilization</b> . . . . .	<b>16</b>
With Five Year Range . . . . .	<b>16</b>
<b>Crude Runs</b> . . . . .	<b>17</b>

With 5 Year Range . . . . .	17
<b>Total Crude Oil Exports with Quarterly Averages . . . . .</b>	<b>18</b>
. . . . .	18
<b>Gasoline 2022 Year to Date Table . . . . .</b>	<b>19</b>
. . . . .	19
<b>Total Gasoline Stocks . . . . .</b>	<b>22</b>
With Five Year Range . . . . .	22
<b>Total Gasoline Production . . . . .</b>	<b>23</b>
With Five Year Range . . . . .	23
<b>Gasoline Imports . . . . .</b>	<b>24</b>
With 5-Year Range . . . . .	24
<b>Total Gasoline Demand . . . . .</b>	<b>25</b>
With Five Year Range . . . . .	25
<b>Total Gasoline Days Forward Supply . . . . .</b>	<b>26</b>
With Five Year Range . . . . .	26
<b>PADD 1 Gasoline Stocks . . . . .</b>	<b>27</b>
With Five Year Range . . . . .	27
<b>PADD 1 Gasoline Production . . . . .</b>	<b>28</b>
With Five Year Range . . . . .	28
<b>PADD 1 Gasoline Demand . . . . .</b>	<b>29</b>
With Five Year Range . . . . .	29
<b>PADD 1 Gasoline Days Forward Supply . . . . .</b>	<b>30</b>
. . . . .	30
<b>Distillates 2022 Year to Date Table . . . . .</b>	<b>31</b>
. . . . .	31
<b>Total Distillates Stocks . . . . .</b>	<b>34</b>
With Five Year Range . . . . .	34
<b>Total Distillates Production . . . . .</b>	<b>35</b>
With Five Year Range . . . . .	35
<b>Total Distillates Demand . . . . .</b>	<b>36</b>
With Five Year Range . . . . .	36
<b>Total Distillates Days Forward Supply . . . . .</b>	<b>37</b>
With Five Year Range . . . . .	37
<b>Total Distillates Exports . . . . .</b>	<b>38</b>
With 5 Year Range . . . . .	38
<b>PADD 3 Distillates Stocks . . . . .</b>	<b>39</b>

With Five Year Range . . . . .	39
<b>PADD 3 Distillates Production . . . . .</b>	<b>40</b>
With Five Year Range . . . . .	40
<b>PADD 3 Distillates Demand . . . . .</b>	<b>41</b>
With Five Year Range . . . . .	41
<b>PADD 3 Distillates Days Forward Supply . . . . .</b>	<b>42</b>
With Five Year Range . . . . .	42

## EIA Petroleum Stocks

(Million Barrels)	Current Week	Change	Week Ago	Year Ago	Difference
<b>Crude Oil</b>	796.9	-9.5	806.4	1,020.0	-223.1
Commercial	418.2	-5.9	424.1	423.6	-5.3
SPR	378.6	-3.6	382.3	596.4	-217.8
<b>Total Motor Gasoline</b>	226.1	2.5	223.6	224.1	2.0
Conventional	15.0	0.3	14.7	19.0	-4.0
Blending Components	211.1	2.3	208.8	205.1	6.0
<b>Fuel Ethanol</b>	24.1	-0.3	24.4	20.7	3.4
<b>Kerosene-Type Jet Fuel</b>	36.5	0.0	36.5	35.4	1.1
<b>Distillate Fuel Oil</b>	119.9	-0.2	120.2	124.2	-4.2
15 ppm sulfur and under	109.1	0.7	108.4	113.2	-4.1
>15 ppm to 500 ppm sulfur	2.6	-0.7	3.3	2.5	0.1
>500 ppm sulfur	8.2	-0.2	8.4	8.5	-0.2
<b>Residual Fuel Oil</b>	29.4	0.7	28.7	26.5	2.9
<b>Propane/Propylene</b>	87.4	-2.9	90.3	70.0	17.4
<b>Other Oils</b>	278.0	-5.4	283.4	279.1	-1.1
Unfinished Oils	79.3	-2.5	81.8	85.4	-6.1

## Stocks Summary

Million Barrels	Latest Data	Week Change	Last Week	Last Year	Diff To Last Year	5-Year Average	Diff To 5-Yr Average
<b>Crude</b>	<b>418.2</b>	<b>-5.9</b>	424.1	423.6	-5.3	447.6	-29.3
<b>Gasoline</b>	<b>226.1</b>	<b>2.5</b>	223.6	224.1	2.0	232.5	-6.4
<b>Distillates</b>	<b>119.9</b>	<b>-0.2</b>	120.2	124.2	-4.2	129.6	-9.6
<b>Crude Runs (/day)</b>	<b>16.0</b>	<b>-0.2</b>	16.1	15.8	0.2	16.3	-0.3
<b>Refinery Utilization (%)</b>	<b>90.9</b>	<b>-1.3</b>	92.2	89.6	1.3	90.3	0.6

## Stocks by PADD

	<b>Crude Stocks</b>	<b>Week Chg</b>	<b>5 Year Average</b>	<b>Last Year</b>	<b>Gasoline Stocks</b>	<b>Week Chg</b>	<b>5 Year Average</b>	<b>Last Year</b>	<b>Distillate Stocks</b>	<b>Week Chg</b>	<b>5 Year Average</b>	<b>Last Year</b>
PADD 1	7.5	-1.0	10.7	7.6	55.9	3.3	61.6	58.2	33.7	1.3	46.0	42.7
PADD 2	106.0	0.2	130.5	113.9	46.8	-0.7	50.4	49.6	26.8	0.7	25.8	26.2
PADD 3	230.7	-4.6	234.2	230.8	85.2	-0.4	83.3	80.3	43.4	-1.3	41.8	39.7
PADD 4	25.0	0.3	23.6	24.4	7.3	0.1	7.6	7.8	3.4	-0.4	3.8	4.1
PADD 5	48.9	-0.8	48.6	46.8	30.9	0.3	29.6	28.2	12.6	-0.4	12.2	11.4
<b>Total</b>	<b>418.2</b>	<b>-5.9</b>	<b>447.6</b>	<b>423.6</b>	<b>226.1</b>	<b>2.5</b>	<b>232.5</b>	<b>224.1</b>	<b>119.9</b>	<b>-0.2</b>	<b>129.6</b>	<b>124.2</b>

	<b>RBOB Stocks</b>	<b>Week Chg</b>	<b>5 Year Average</b>	<b>Last Year</b>	<b>Residual Stocks</b>	<b>Week Chg</b>	<b>5 Year Average</b>	<b>Last Year</b>	<b>Jet Stocks</b>	<b>Week Chg</b>	<b>5 Year Average</b>	<b>Last Year</b>
PADD 1	19.6	0.3	13.5	17.0	5.8	-0.0	6.8	4.8	9.1	1.2	8.8	8.9
PADD 2	5.5	0.4	6.3	6.8	1.0	-0.0	1.1	1.0	6.6	-0.5	6.7	6.1
PADD 3	11.8	0.1	8.0	11.6	17.8	0.7	17.1	15.6	11.2	-0.0	12.9	11.0
PADD 4	0.0	0.0	0.0	0.0	0.2	-0.0	0.2	0.2	0.9	-0.1	0.7	0.7
PADD 5	11.5	-0.7	10.0	10.5	4.6	0.0	4.6	4.9	8.7	-0.6	9.2	8.7
<b>Total</b>	<b>48.5</b>	<b>0.2</b>	<b>37.8</b>	<b>45.9</b>	<b>29.4</b>	<b>0.7</b>	<b>29.7</b>	<b>26.5</b>	<b>36.5</b>	<b>0.0</b>	<b>38.3</b>	<b>35.4</b>

## Crude Runs

kbd	Latest Data	Last Week	Week Change	Last Year	Diff to Last Year	5 Year Average	Diff to 5 Year Average
PADD 1	778	786	8	707	71	856	-78
PADD 2	3,734	3,622	-112	3,864	-130	3,757	-23
PADD 3	8,693	8,653	-40	8,546	147	8,816	-123
PADD 4	577	584	7	565	12	591	-14
PADD 5	2,194	2,181	-13	2,137	57	2,291	-97
Total	15,976	15,826	-150	15,818	158	16,312	-336



## Refinery Runs

kbd	Latest Data	Last Week	Week Change	Last Year	Diff to Last Year	5 Year Average	Diff to 5 Year Average
PADD 1	821	840	19	748	73	869	-48
PADD 2	3,731	3,623	-108	3,880	-149	3,766	-35
PADD 3	8,932	8,789	-143	8,760	172	9,041	-109
PADD 4	575	582	7	565	10	593	-18
PADD 5	2,323	2,316	-7	2,288	35	2,440	-117
Total	16,383	16,152	-231	16,242	141	16,709	-326

# Total Crude Stocks

Week Ending: December 16, 2022

418.2 MMBBL

Week Change: -5.9 MMBBL

Last Year: 423.6

Five Year Average: 449.7

Delta to Last Year: -5.3

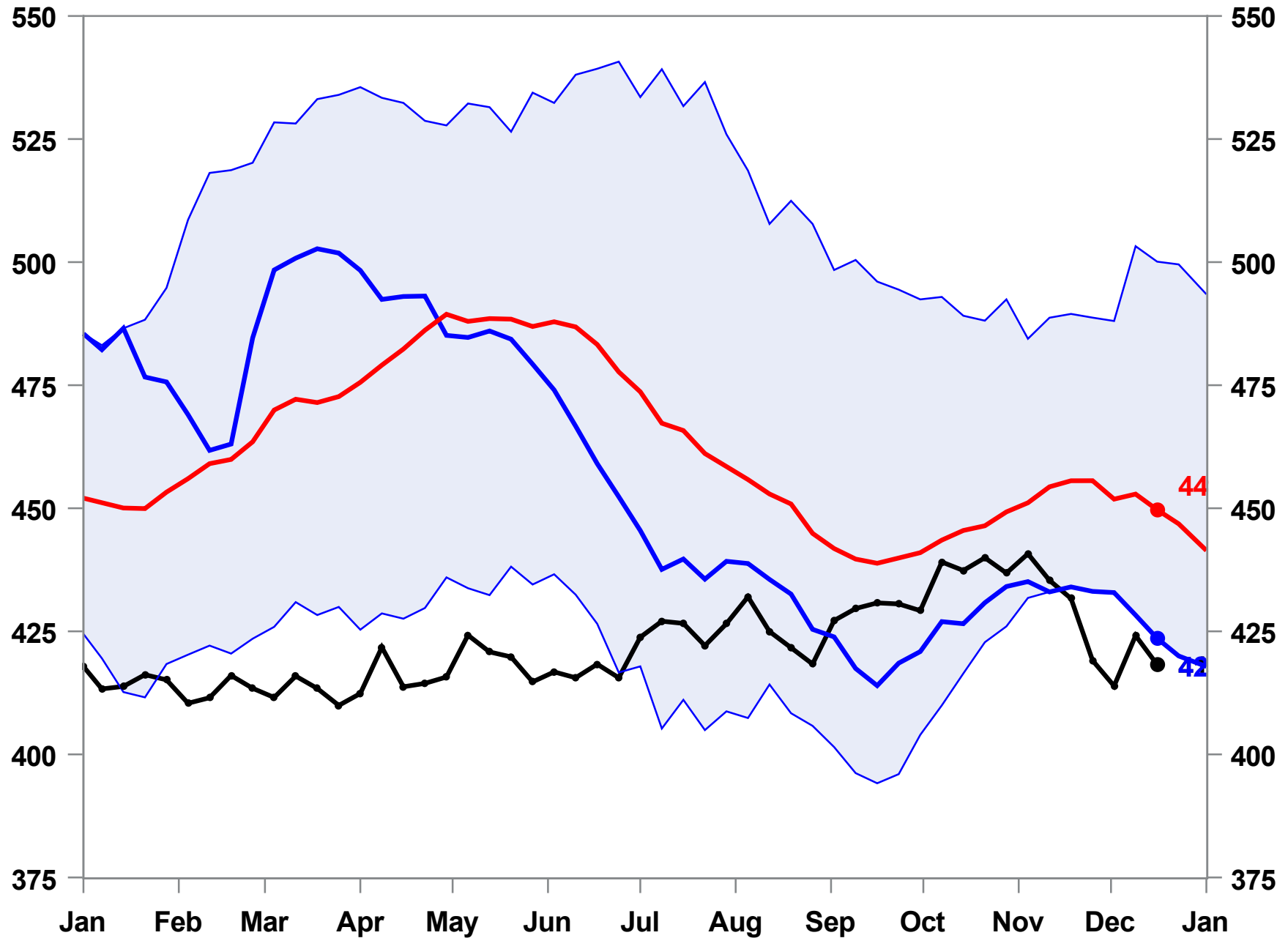

# Total Crude Stocks and WTI Crude Prices

Crude Stocks

WTI Crude

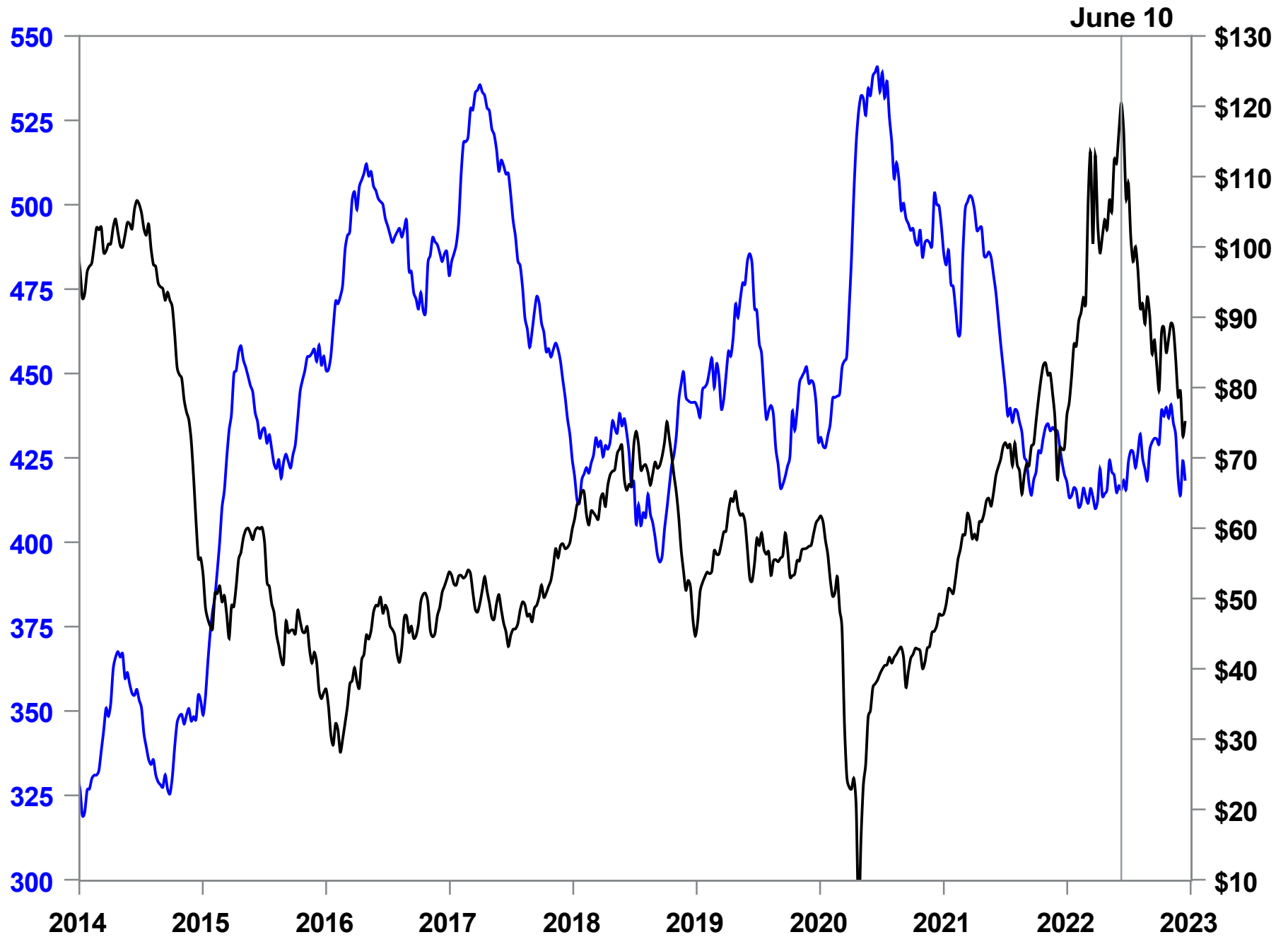

Source: EIA Fundamental Analytics

[www.fundamentalanalytics.com](http://www.fundamentalanalytics.com)

# Total Crude Stocks Annual Delta and WTI Crude Prices

Crude Stocks Delta

WTI Crude

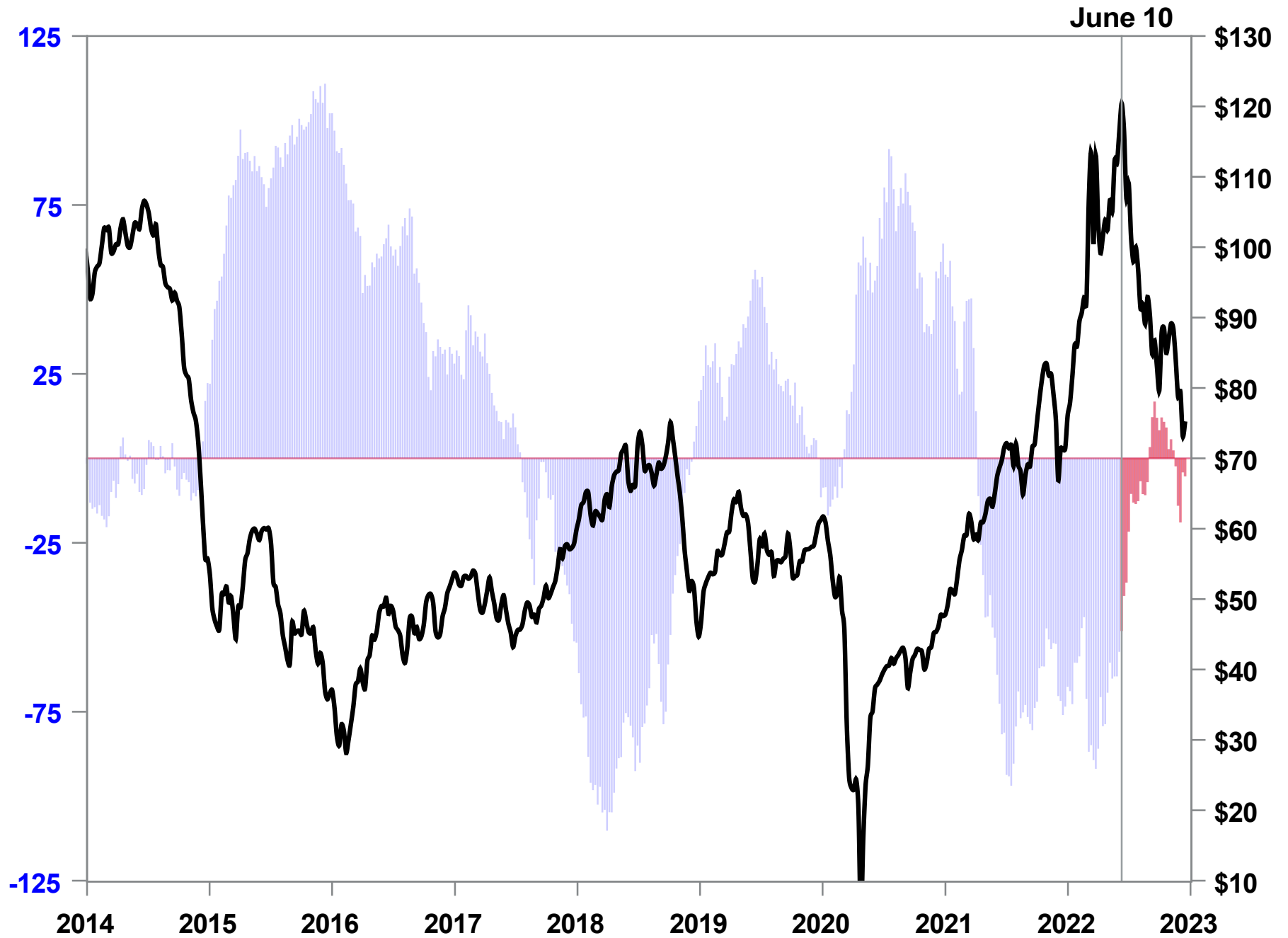

# Cushing Crude Stocks

Week Ending: December 16, 2022

25.2 MMBBL

Week Change: 0.9 MMBBL

Last Year: 33.7

Five Year Average: 45.1

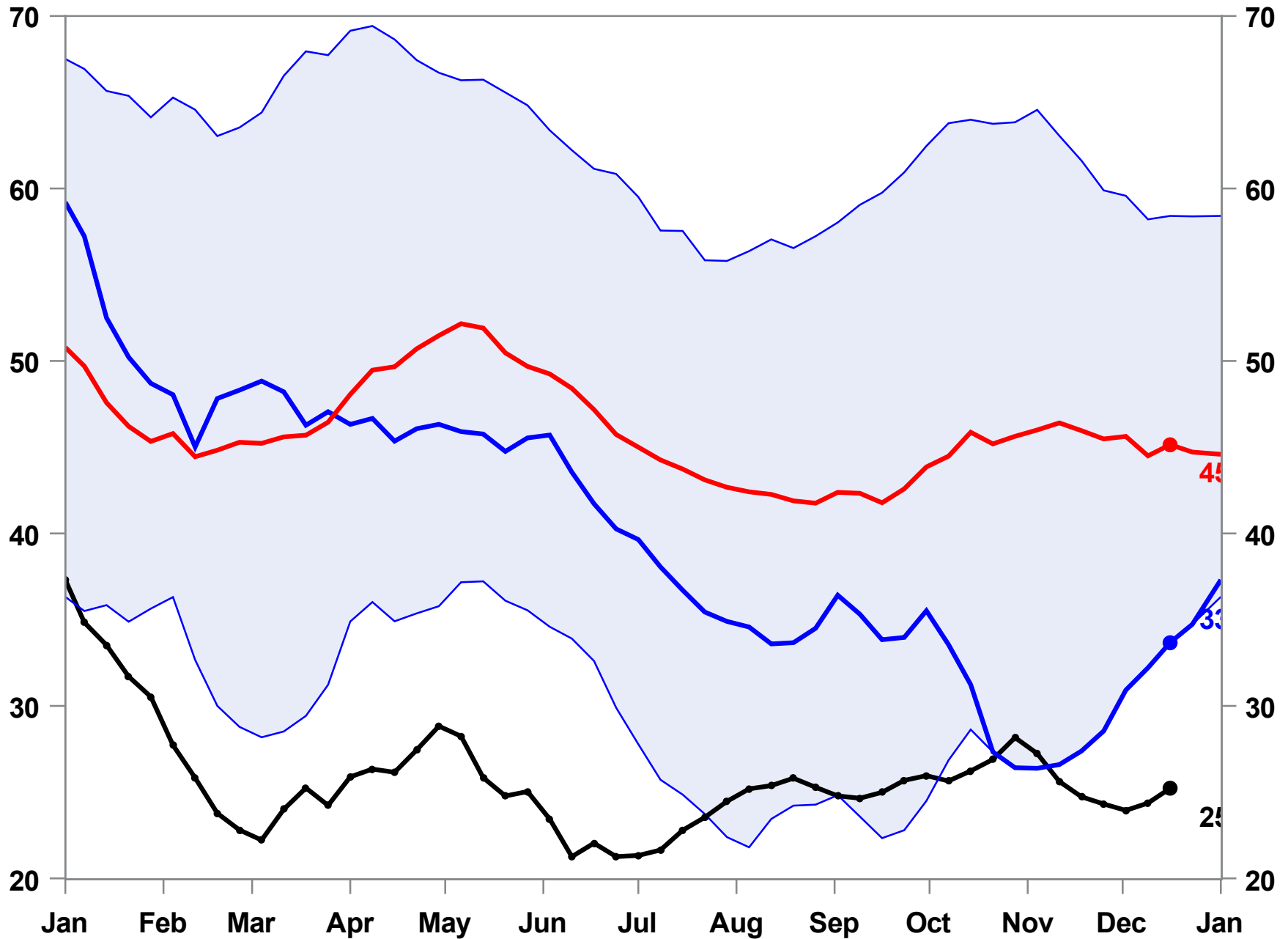

# PADD 2 Crude Stocks

Week Ending: December 16, 2022

106.0 MMBBL

Week Change: 0.2 MMBBL

Last Year: 113.9

Five Year Average: 130.5

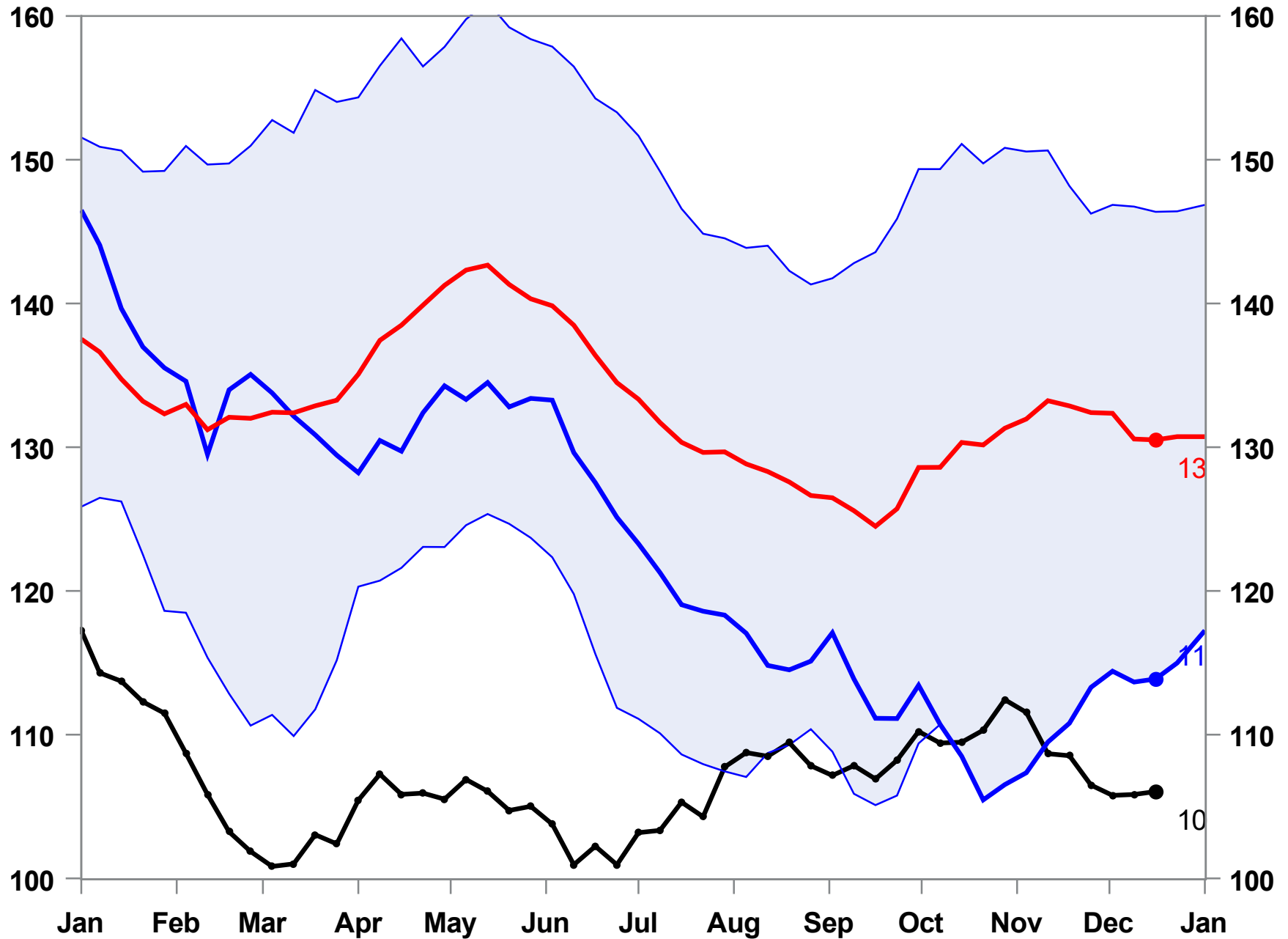

# PADD 3 Crude Stocks

Week Ending: December 16, 2022

230.7 MMBBL

Week Change: -4.6 MMBBL

Last Year: 230.8

Five Year Average: 236.0

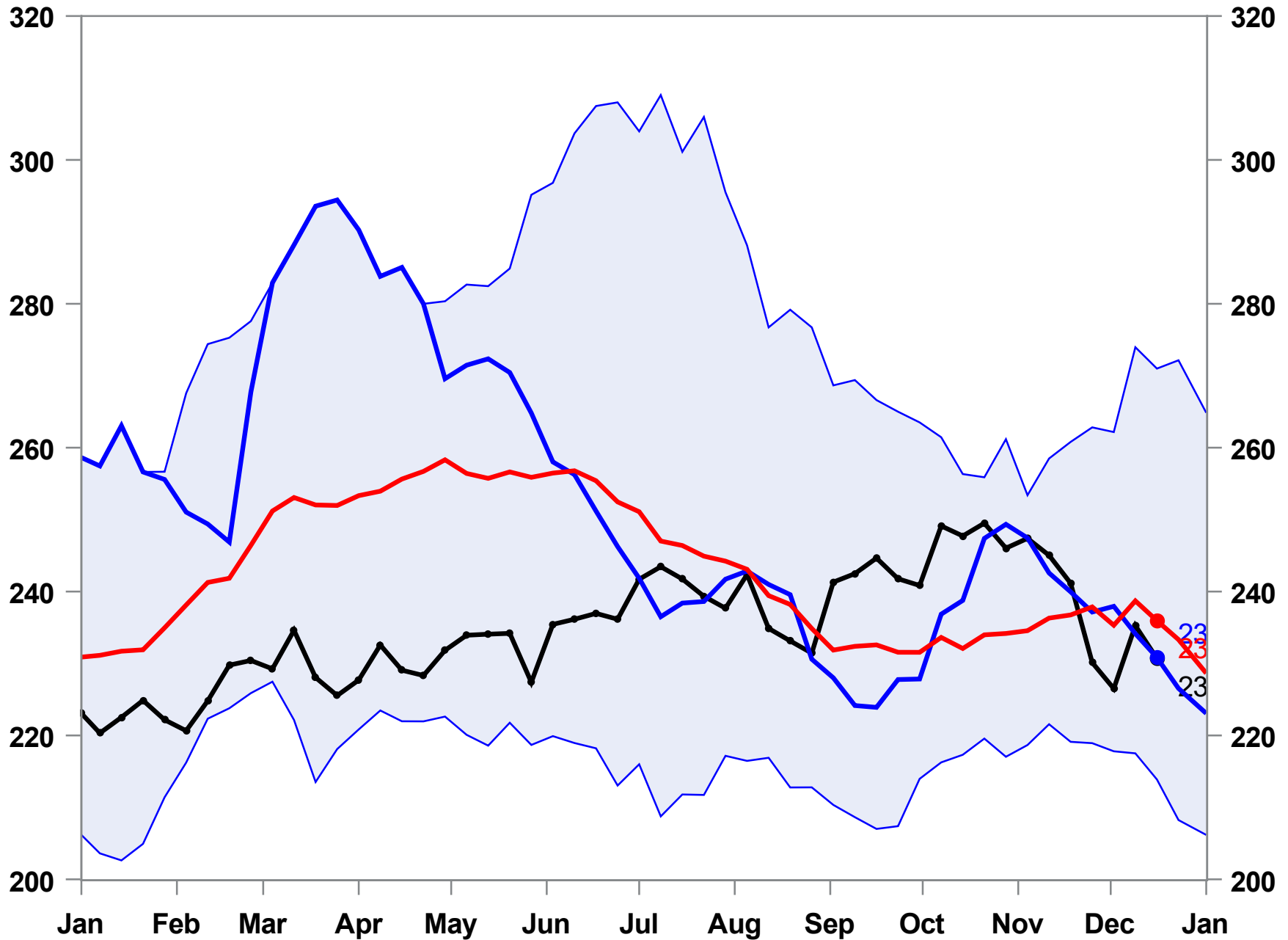

# Total Crude Oil Production

Week Ending: December 16, 2022

12.1 MMBBL

Week Change: 0.0 MMBBL

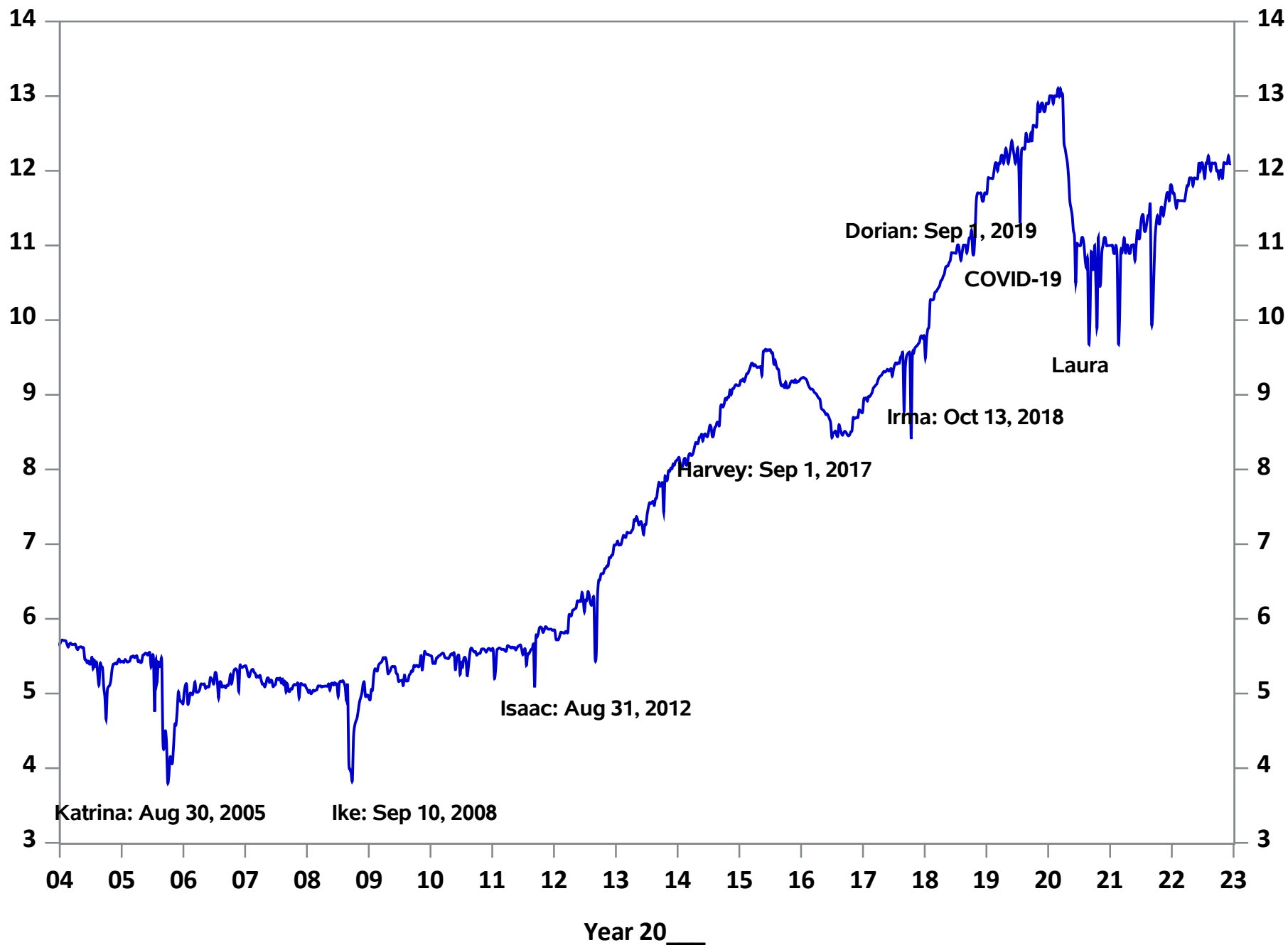



# Total Crude Days Forward Supply

Week Ending: December 16, 2022

26.2 Days

Week Change: -0.1

Last Year: 26.8

Five Year Average: 28.0

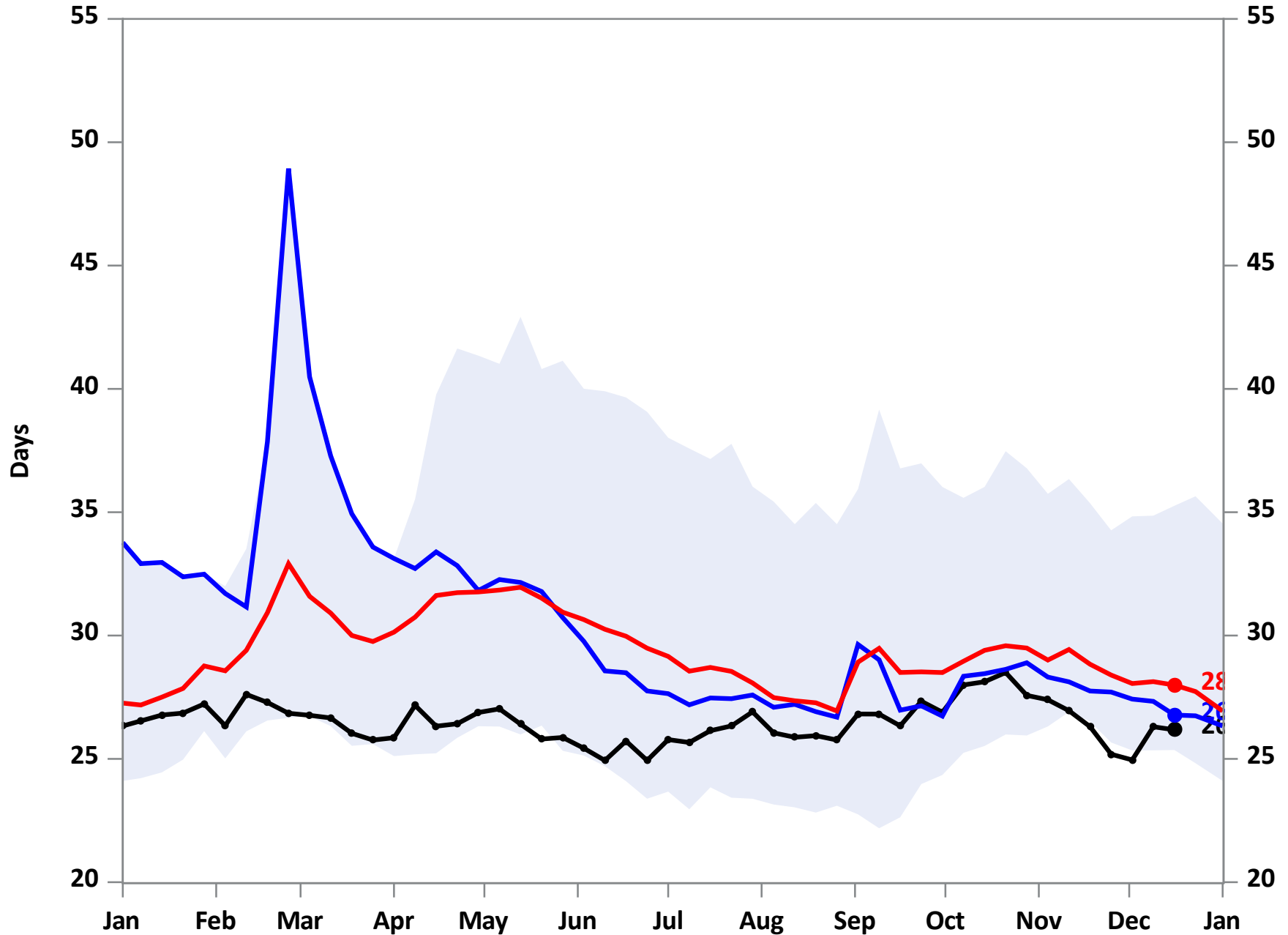

# Total Petroleum Stocks

Week Ending: December 16, 2022

1,220 MMBBL

Week Change: -11.6 MMBBL

Last Year: 1,204

Five Year Average: 1262.8

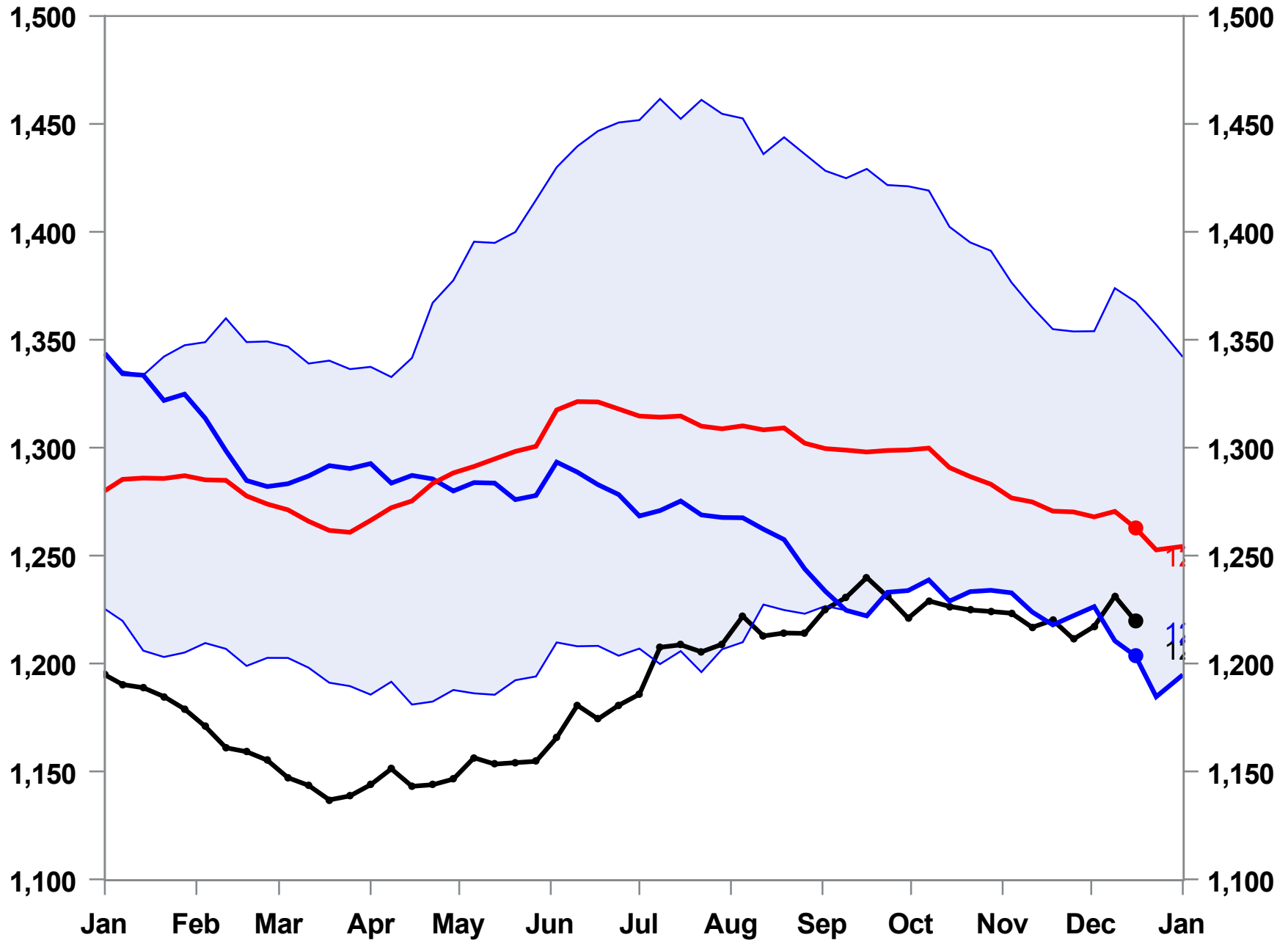

December 16, 2022

# Crude Imports (Smoothed with 4-Week Moving Average)

5.82 MMbbl

-1.05 MMbbl Week Change

5-Year Average

2021 Data

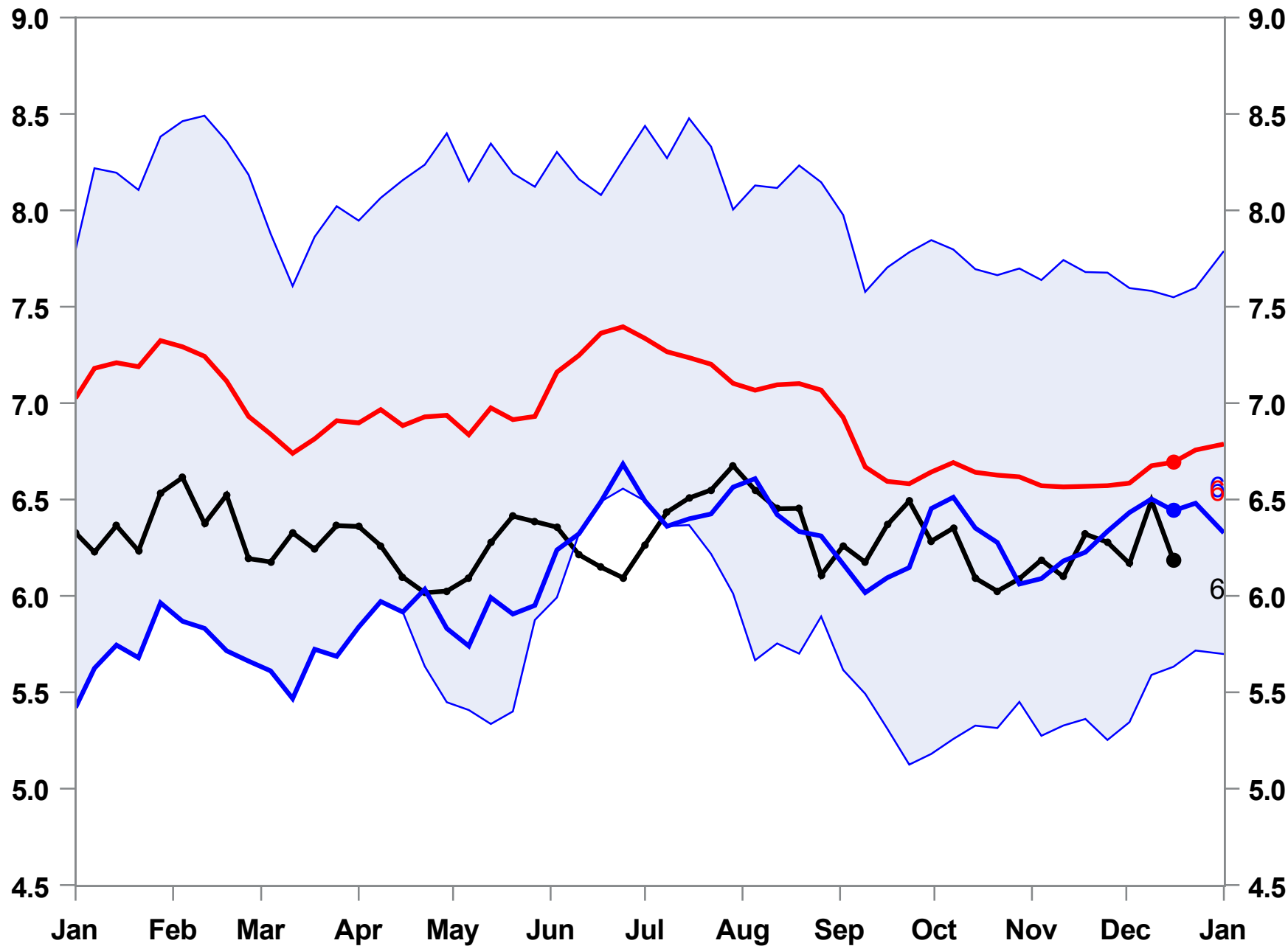

5-Year Average

2021 Data

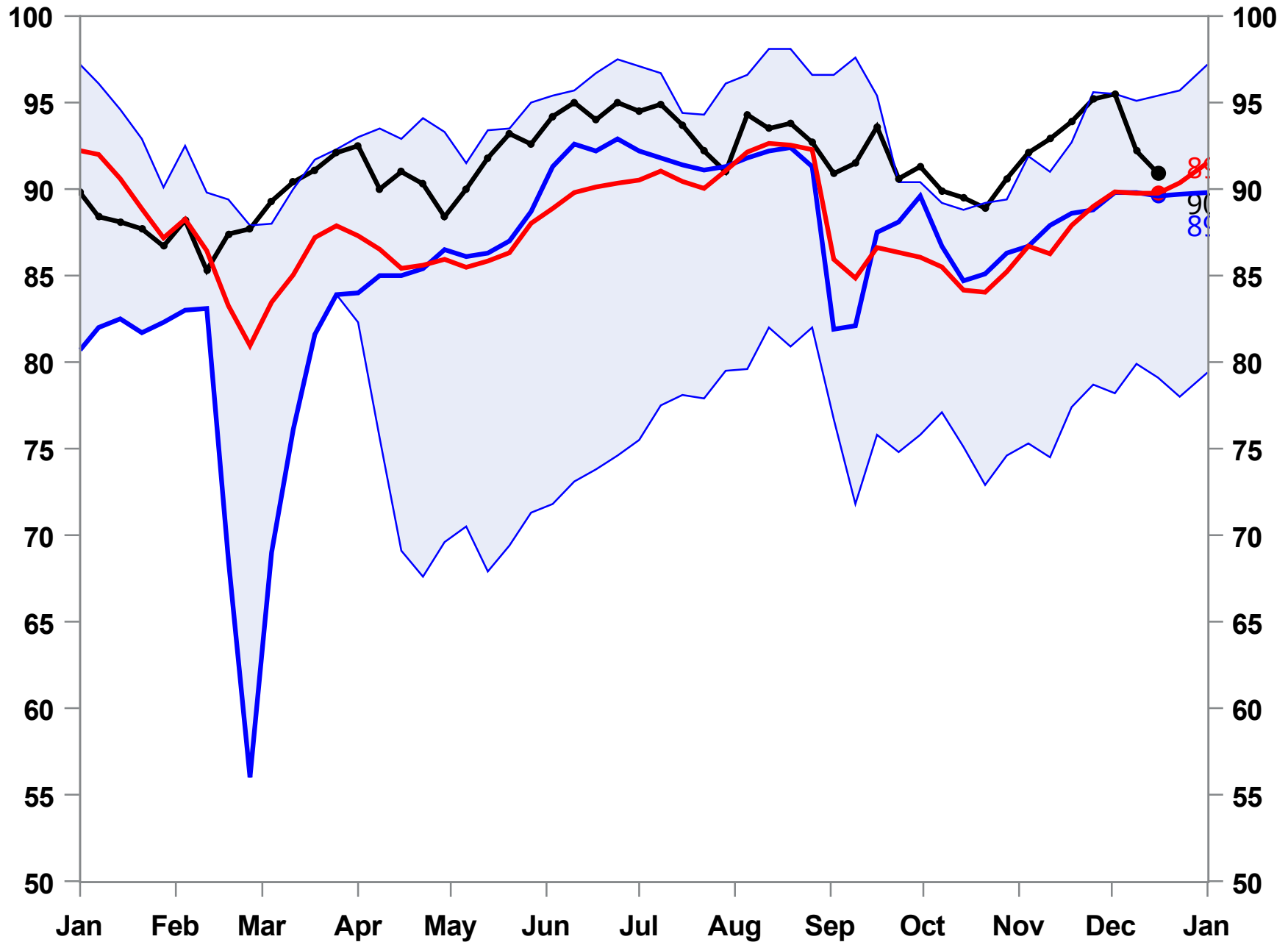

December 16, 2022

Crude Runs  
15.98 MMbbl

-0.15 MMbbl Week Change

5-Year Average

2021 Data

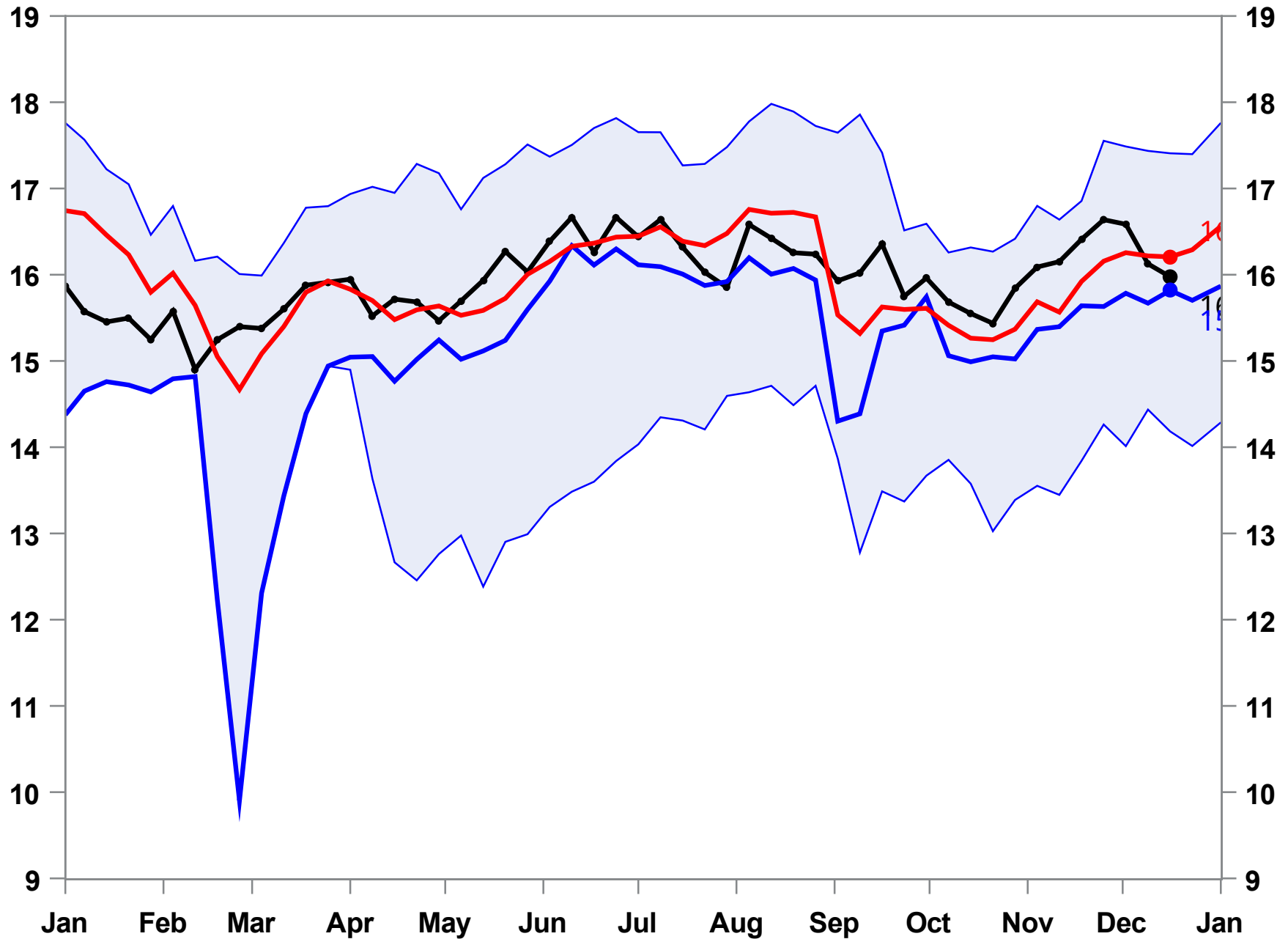

Source: EIA Fundamental Analytics

[www.fundamentalanalytics.com](http://www.fundamentalanalytics.com)

# Total Crude Oil Exports with Quarterly Averages

Week Ending: December 16, 2022

4.4 MMBBL

Week Change: 44.0 MMBBL

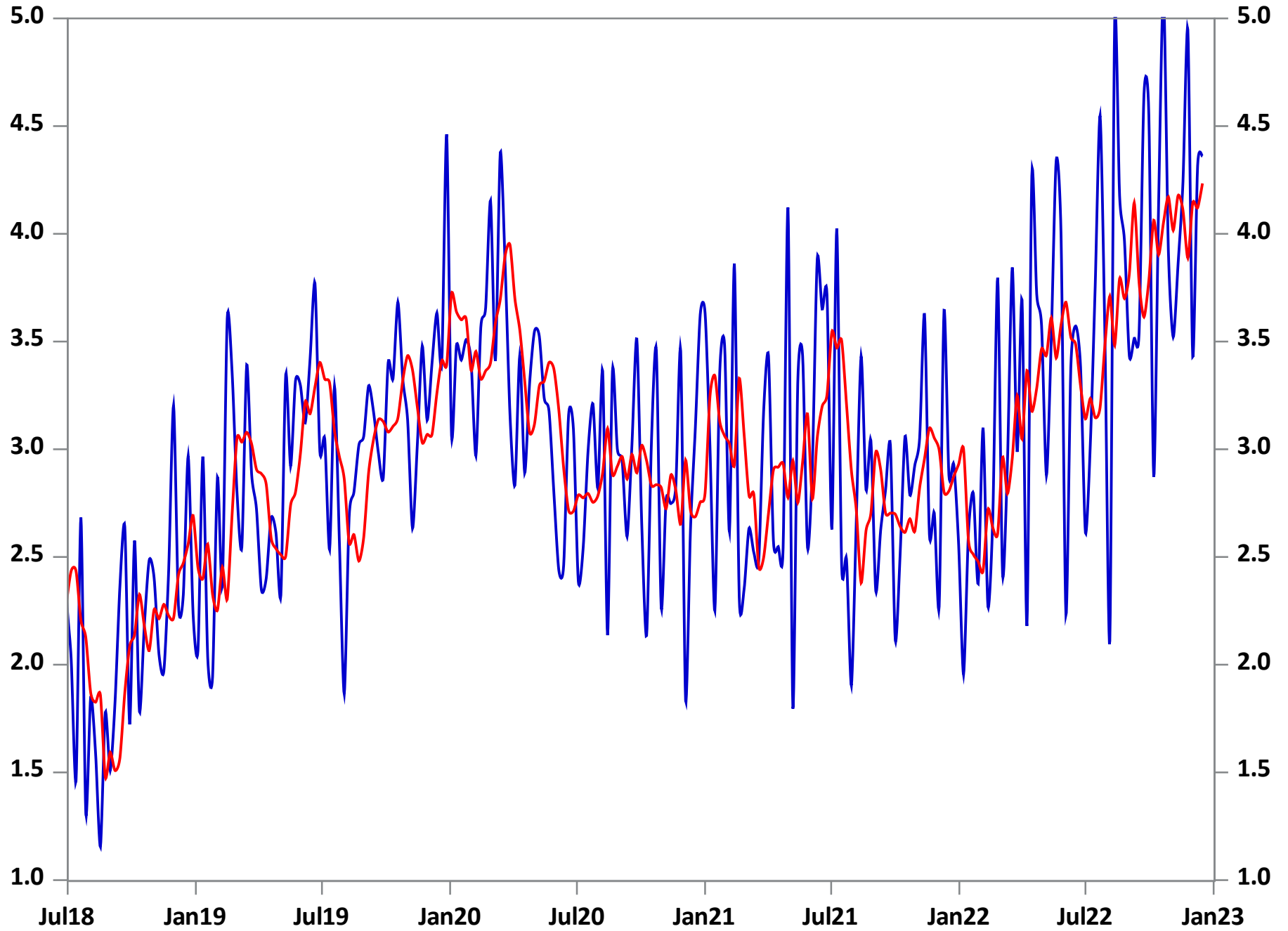

## 2022 Year to Date Data

	MoGas Stocks	MoGas Production	MoGas Demand	Days Forward Supply	PADD 1 MoGas Stocks	PADD 1 MoGas Production	PADD 1 MoGas Demand	PADD 1 Days Forward Supply
<b>07JAN</b>	<b>240.7</b>	<b>8.6</b>	<b>.</b>	<b>.</b>	<b>63.9</b>	<b>8.6</b>	<b>.</b>	<b>.</b>
<b>14JAN</b>	<b>246.6</b>	<b>8.7</b>	<b>8.2</b>	<b>29.9</b>	<b>64.5</b>	<b>8.7</b>	<b>3.1</b>	<b>20.9</b>
<b>21JAN</b>	<b>247.9</b>	<b>8.9</b>	<b>9.0</b>	<b>27.4</b>	<b>64.4</b>	<b>8.9</b>	<b>3.1</b>	<b>20.9</b>
<b>28JAN</b>	<b>250.0</b>	<b>8.7</b>	<b>8.8</b>	<b>28.5</b>	<b>65.8</b>	<b>8.7</b>	<b>3.1</b>	<b>21.1</b>
<b>04FEB</b>	<b>248.4</b>	<b>9.4</b>	<b>10.1</b>	<b>24.5</b>	<b>63.0</b>	<b>9.4</b>	<b>3.6</b>	<b>17.4</b>
<b>11FEB</b>	<b>247.1</b>	<b>8.8</b>	<b>9.6</b>	<b>25.8</b>	<b>63.1</b>	<b>8.8</b>	<b>3.4</b>	<b>18.3</b>
<b>18FEB</b>	<b>246.5</b>	<b>9.3</b>	<b>9.8</b>	<b>25.2</b>	<b>62.2</b>	<b>9.3</b>	<b>3.6</b>	<b>17.5</b>
<b>25FEB</b>	<b>246.0</b>	<b>9.3</b>	<b>9.9</b>	<b>24.7</b>	<b>60.8</b>	<b>9.3</b>	<b>3.7</b>	<b>16.5</b>
<b>04MAR</b>	<b>244.6</b>	<b>9.6</b>	<b>10.5</b>	<b>23.2</b>	<b>60.6</b>	<b>9.6</b>	<b>3.7</b>	<b>16.3</b>
<b>11MAR</b>	<b>241.0</b>	<b>9.4</b>	<b>10.4</b>	<b>23.1</b>	<b>60.7</b>	<b>9.4</b>	<b>3.5</b>	<b>17.3</b>
<b>18MAR</b>	<b>238.0</b>	<b>9.8</b>	<b>10.9</b>	<b>21.7</b>	<b>57.2</b>	<b>9.8</b>	<b>4.0</b>	<b>14.3</b>
<b>25MAR</b>	<b>238.8</b>	<b>9.1</b>	<b>9.6</b>	<b>24.9</b>	<b>57.7</b>	<b>9.1</b>	<b>3.4</b>	<b>16.7</b>
<b>01APR</b>	<b>236.8</b>	<b>9.1</b>	<b>9.9</b>	<b>23.9</b>	<b>56.4</b>	<b>9.1</b>	<b>3.6</b>	<b>15.5</b>
<b>08APR</b>	<b>233.1</b>	<b>9.5</b>	<b>10.5</b>	<b>22.3</b>	<b>55.5</b>	<b>9.5</b>	<b>3.6</b>	<b>15.5</b>
<b>15APR</b>	<b>232.4</b>	<b>9.8</b>	<b>10.5</b>	<b>22.0</b>	<b>53.8</b>	<b>9.8</b>	<b>3.7</b>	<b>14.4</b>
<b>22APR</b>	<b>230.8</b>	<b>9.5</b>	<b>10.6</b>	<b>21.8</b>	<b>50.7</b>	<b>9.5</b>	<b>4.2</b>	<b>12.2</b>
<b>29APR</b>	<b>228.6</b>	<b>9.7</b>	<b>11.1</b>	<b>20.5</b>	<b>52.3</b>	<b>9.7</b>	<b>3.8</b>	<b>13.9</b>
<b>06MAY</b>	<b>225.0</b>	<b>9.7</b>	<b>10.9</b>	<b>20.6</b>	<b>51.8</b>	<b>9.7</b>	<b>3.9</b>	<b>13.3</b>
<b>13MAY</b>	<b>220.2</b>	<b>9.6</b>	<b>11.1</b>	<b>19.8</b>	<b>51.4</b>	<b>9.6</b>	<b>3.8</b>	<b>13.7</b>

## 2022 Year to Date Data

	MoGas Stocks	MoGas Production	MoGas Demand	Days Forward Supply	PADD 1 MoGas Stocks	PADD 1 MoGas Production	PADD 1 MoGas Demand	PADD 1 Days Forward Supply
<b>20MAY</b>	<b>219.7</b>	<b>9.4</b>	<b>10.3</b>	<b>21.3</b>	<b>52.1</b>	<b>9.4</b>	<b>3.8</b>	<b>13.6</b>
<b>27MAY</b>	<b>219.0</b>	<b>10.0</b>	<b>11.0</b>	<b>20.0</b>	<b>51.3</b>	<b>10.0</b>	<b>4.1</b>	<b>12.4</b>
<b>03JUN</b>	<b>218.2</b>	<b>10.0</b>	<b>11.3</b>	<b>19.3</b>	<b>53.2</b>	<b>10.0</b>	<b>4.0</b>	<b>13.4</b>
<b>10JUN</b>	<b>221.6</b>	<b>9.5</b>	<b>9.8</b>	<b>22.5</b>	<b>53.4</b>	<b>9.5</b>	<b>3.8</b>	<b>14.1</b>
<b>17JUN</b>	<b>219.0</b>	<b>9.4</b>	<b>10.5</b>	<b>20.8</b>	<b>52.3</b>	<b>9.4</b>	<b>4.0</b>	<b>13.1</b>
<b>24JUN</b>	<b>221.6</b>	<b>9.5</b>	<b>9.9</b>	<b>22.3</b>	<b>53.4</b>	<b>9.5</b>	<b>3.7</b>	<b>14.6</b>
<b>01JUL</b>	<b>219.1</b>	<b>10.3</b>	<b>11.6</b>	<b>18.8</b>	<b>52.5</b>	<b>10.3</b>	<b>4.1</b>	<b>12.9</b>
<b>08JUL</b>	<b>224.9</b>	<b>8.9</b>	<b>8.8</b>	<b>25.5</b>	<b>55.2</b>	<b>8.9</b>	<b>3.4</b>	<b>16.3</b>
<b>15JUL</b>	<b>228.4</b>	<b>9.4</b>	<b>9.7</b>	<b>23.5</b>	<b>54.7</b>	<b>9.4</b>	<b>3.8</b>	<b>14.5</b>
<b>22JUL</b>	<b>225.1</b>	<b>9.7</b>	<b>10.7</b>	<b>21.0</b>	<b>52.7</b>	<b>9.7</b>	<b>4.0</b>	<b>13.2</b>
<b>29JUL</b>	<b>225.3</b>	<b>9.3</b>	<b>9.9</b>	<b>22.8</b>	<b>51.7</b>	<b>9.3</b>	<b>3.9</b>	<b>13.4</b>
<b>05AUG</b>	<b>220.3</b>	<b>10.2</b>	<b>11.5</b>	<b>19.2</b>	<b>50.7</b>	<b>10.2</b>	<b>3.9</b>	<b>12.9</b>
<b>12AUG</b>	<b>215.7</b>	<b>10.0</b>	<b>11.3</b>	<b>19.0</b>	<b>50.9</b>	<b>10.0</b>	<b>4.0</b>	<b>12.8</b>
<b>19AUG</b>	<b>215.6</b>	<b>9.4</b>	<b>10.0</b>	<b>21.5</b>	<b>53.6</b>	<b>9.4</b>	<b>3.4</b>	<b>15.9</b>
<b>26AUG</b>	<b>214.5</b>	<b>9.8</b>	<b>10.5</b>	<b>20.4</b>	<b>51.9</b>	<b>9.8</b>	<b>4.0</b>	<b>13.1</b>
<b>02SEP</b>	<b>214.8</b>	<b>9.9</b>	<b>10.8</b>	<b>19.8</b>	<b>53.4</b>	<b>9.9</b>	<b>3.9</b>	<b>13.7</b>
<b>09SEP</b>	<b>213.0</b>	<b>9.5</b>	<b>10.2</b>	<b>20.8</b>	<b>56.0</b>	<b>9.5</b>	<b>3.2</b>	<b>17.3</b>
<b>16SEP</b>	<b>214.6</b>	<b>9.5</b>	<b>10.0</b>	<b>21.4</b>	<b>56.4</b>	<b>9.5</b>	<b>3.6</b>	<b>15.6</b>
<b>23SEP</b>	<b>212.2</b>	<b>9.6</b>	<b>10.5</b>	<b>20.2</b>	<b>55.2</b>	<b>9.6</b>	<b>3.8</b>	<b>14.3</b>



## 2022 Year to Date Data

	MoGas Stocks	MoGas Production	MoGas Demand	Days Forward Supply	PADD 1 MoGas Stocks	PADD 1 MoGas Production	PADD 1 MoGas Demand	PADD 1 Days Forward Supply
<b>30SEP</b>	<b>207.5</b>	<b>10.0</b>	<b>11.2</b>	<b>18.6</b>	<b>54.2</b>	<b>10.0</b>	<b>3.7</b>	<b>14.6</b>
<b>07OCT</b>	<b>209.5</b>	<b>9.2</b>	<b>9.6</b>	<b>21.9</b>	<b>54.6</b>	<b>9.2</b>	<b>3.6</b>	<b>15.2</b>
<b>14OCT</b>	<b>209.4</b>	<b>9.4</b>	<b>9.9</b>	<b>21.2</b>	<b>54.2</b>	<b>9.4</b>	<b>3.6</b>	<b>15.1</b>
<b>21OCT</b>	<b>207.9</b>	<b>9.4</b>	<b>10.3</b>	<b>20.2</b>	<b>51.1</b>	<b>9.4</b>	<b>4.1</b>	<b>12.4</b>
<b>28OCT</b>	<b>206.6</b>	<b>9.5</b>	<b>9.9</b>	<b>20.8</b>	<b>50.2</b>	<b>9.5</b>	<b>3.6</b>	<b>14.0</b>
<b>04NOV</b>	<b>205.7</b>	<b>9.8</b>	<b>10.4</b>	<b>19.8</b>	<b>49.1</b>	<b>9.8</b>	<b>3.7</b>	<b>13.2</b>
<b>11NOV</b>	<b>207.9</b>	<b>9.8</b>	<b>10.0</b>	<b>20.7</b>	<b>49.3</b>	<b>9.8</b>	<b>3.6</b>	<b>13.6</b>
<b>18NOV</b>	<b>211.0</b>	<b>9.2</b>	<b>9.3</b>	<b>22.7</b>	<b>47.1</b>	<b>9.2</b>	<b>3.8</b>	<b>12.3</b>
<b>25NOV</b>	<b>213.8</b>	<b>9.4</b>	<b>9.5</b>	<b>22.5</b>	<b>49.2</b>	<b>9.4</b>	<b>3.3</b>	<b>14.8</b>
<b>02DEC</b>	<b>219.1</b>	<b>9.1</b>	<b>8.8</b>	<b>24.8</b>	<b>50.6</b>	<b>9.1</b>	<b>3.3</b>	<b>15.3</b>
<b>09DEC</b>	<b>223.6</b>	<b>9.2</b>	<b>9.3</b>	<b>23.9</b>	<b>52.5</b>	<b>9.2</b>	<b>3.6</b>	<b>14.7</b>
<b>16DEC</b>	<b>226.1</b>	<b>9.6</b>	<b>9.7</b>	<b>23.2</b>	<b>55.9</b>	<b>9.6</b>	<b>3.2</b>	<b>17.6</b>

# Total Gasoline Stocks

Week Ending: December 16, 2022

226.1 MMBBL

Week Change: 2.5 MMBBL

Last Year: 224.1

Five Year Average: 231.6

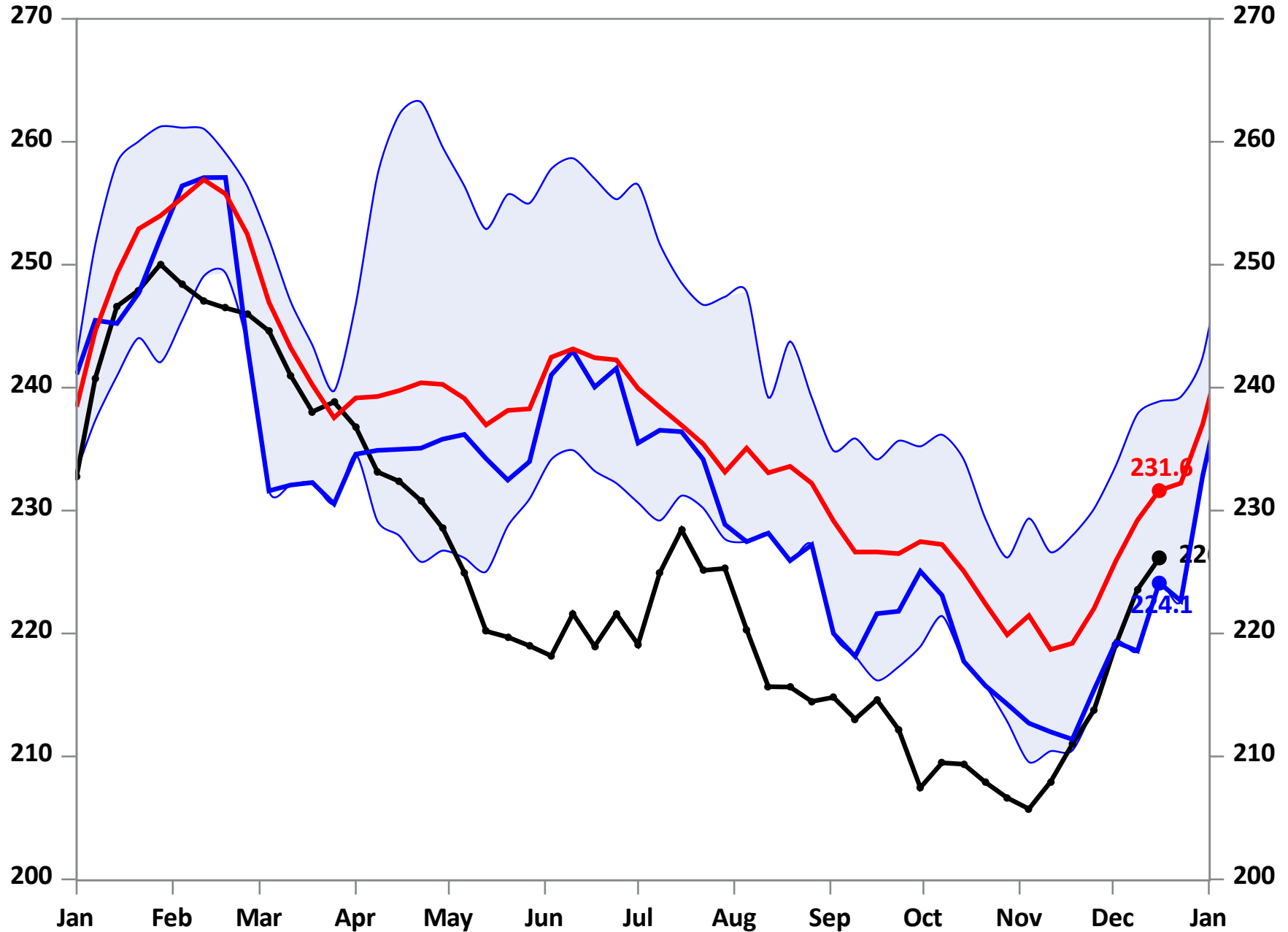

# Total Gasoline Production (4-Week Moving Average Smoothing)

Week Ending: December 16, 2022

9.3 MMBBL/day

Week Change: 0.1 MMBBL

Last Year: 9.8

Five Year Average: 9.7

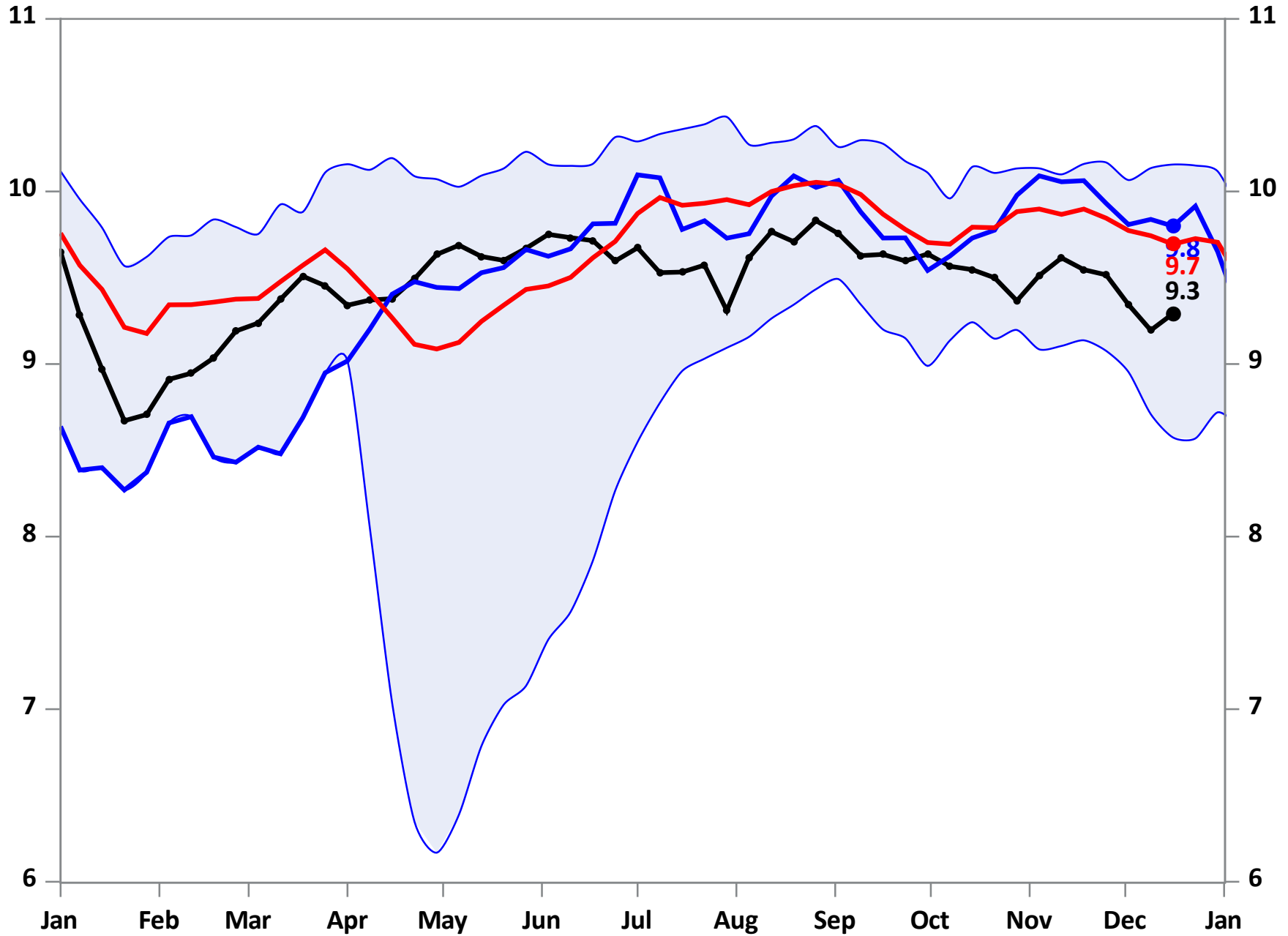

5-Year Average

2021 Data

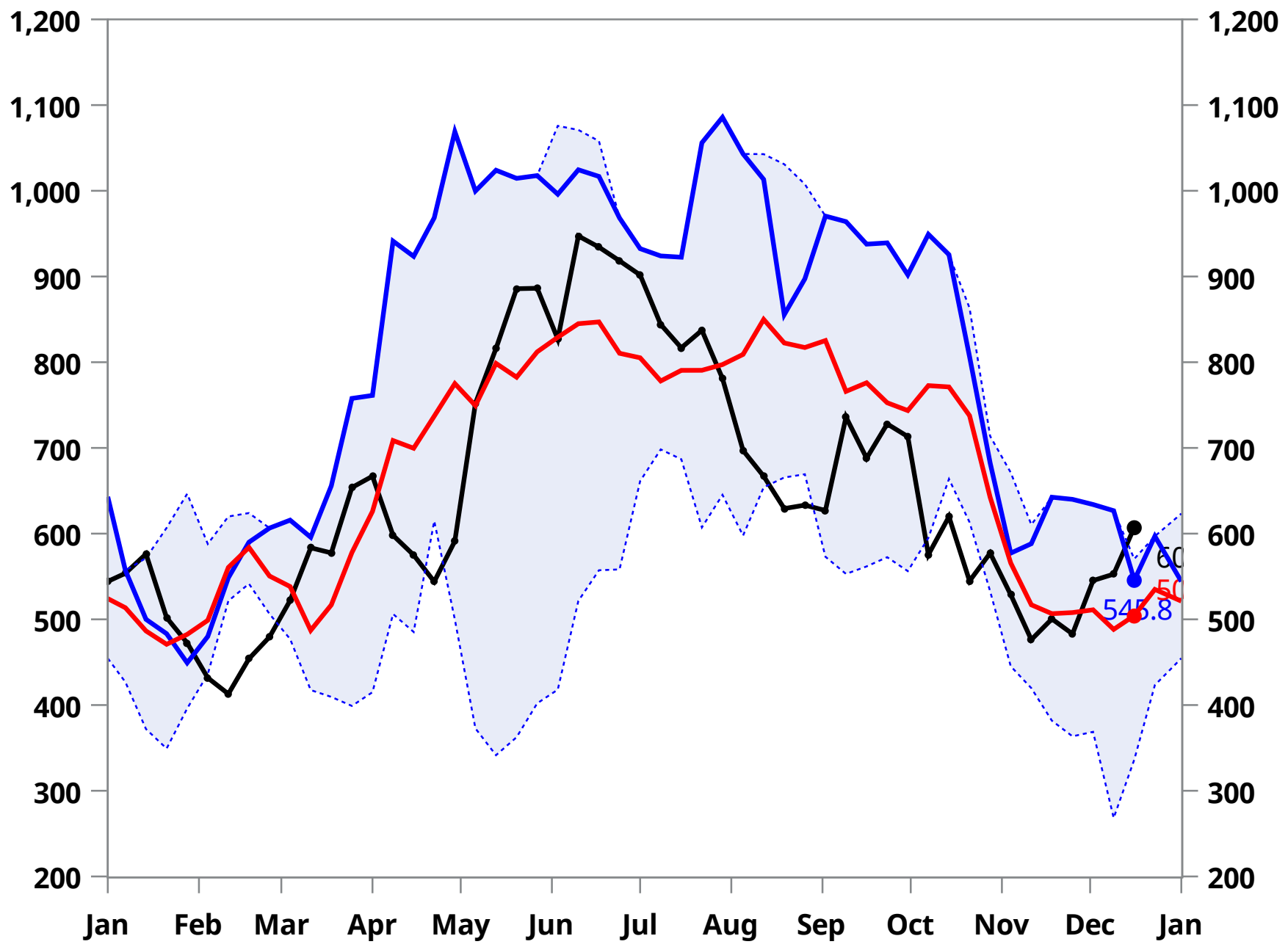

# Gasoline Demand (Smoothed with 4-Week Moving Average)

Week Ending: December 16, 2022

9.4 MMBBL/day

Week Change: 0.11 MMBBL

Last Year: 9.9

Five Year Average: 9.8

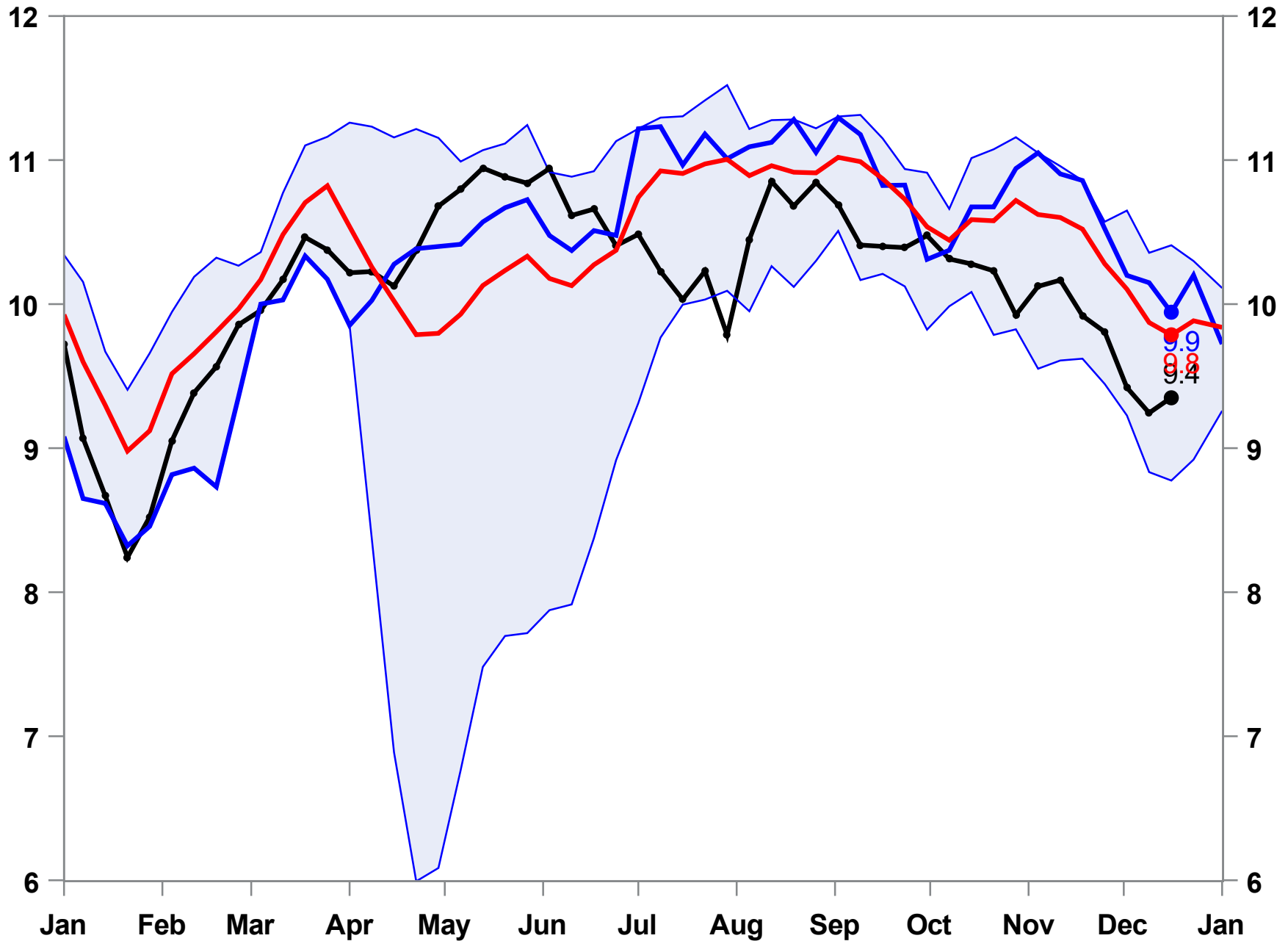

# Gasoline Days Forward Supply (Smoothed with 4-Week Moving Average)

Week Ending: December 16, 2022

23.6 Days

Week Change: 0.14

Last Year: 22.1

Five Year Average: 23.3

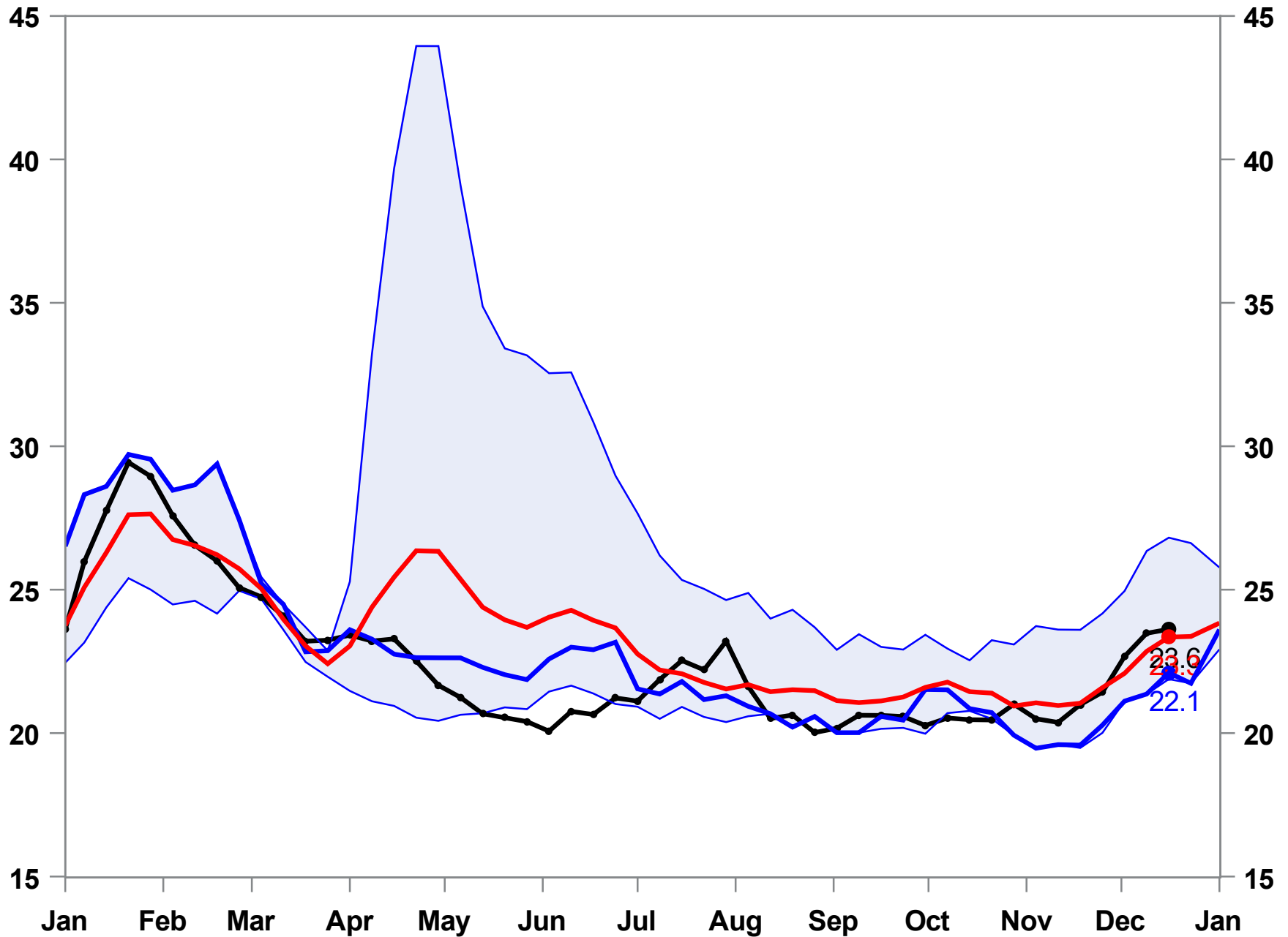

# PADD 1 Gasoline Stocks

Week Ending: Dec 16, 2022

55.9 MMBBL

Week Change: 3.3 MMBBL

Last Year: 58.2

Five Year Average: 61.3

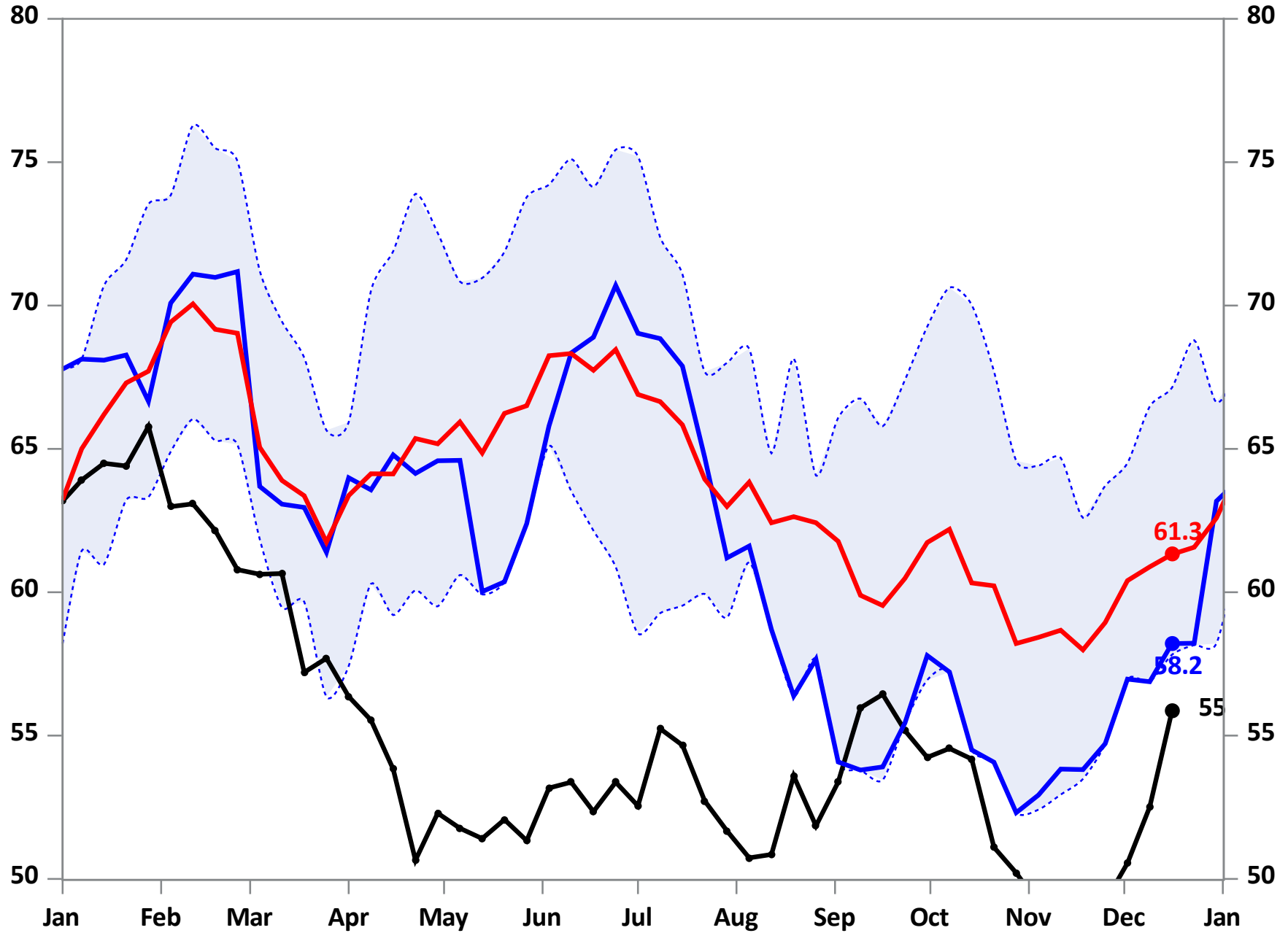

# PADD 1 Gasoline Production (4-Week Moving Average Smoothing)

Week Ending: Dec 16, 2022

3.1 MMBBL/day

Week Change: 0.0 MMBBL

Last Year: 3.1

Five Year Average: 3.1

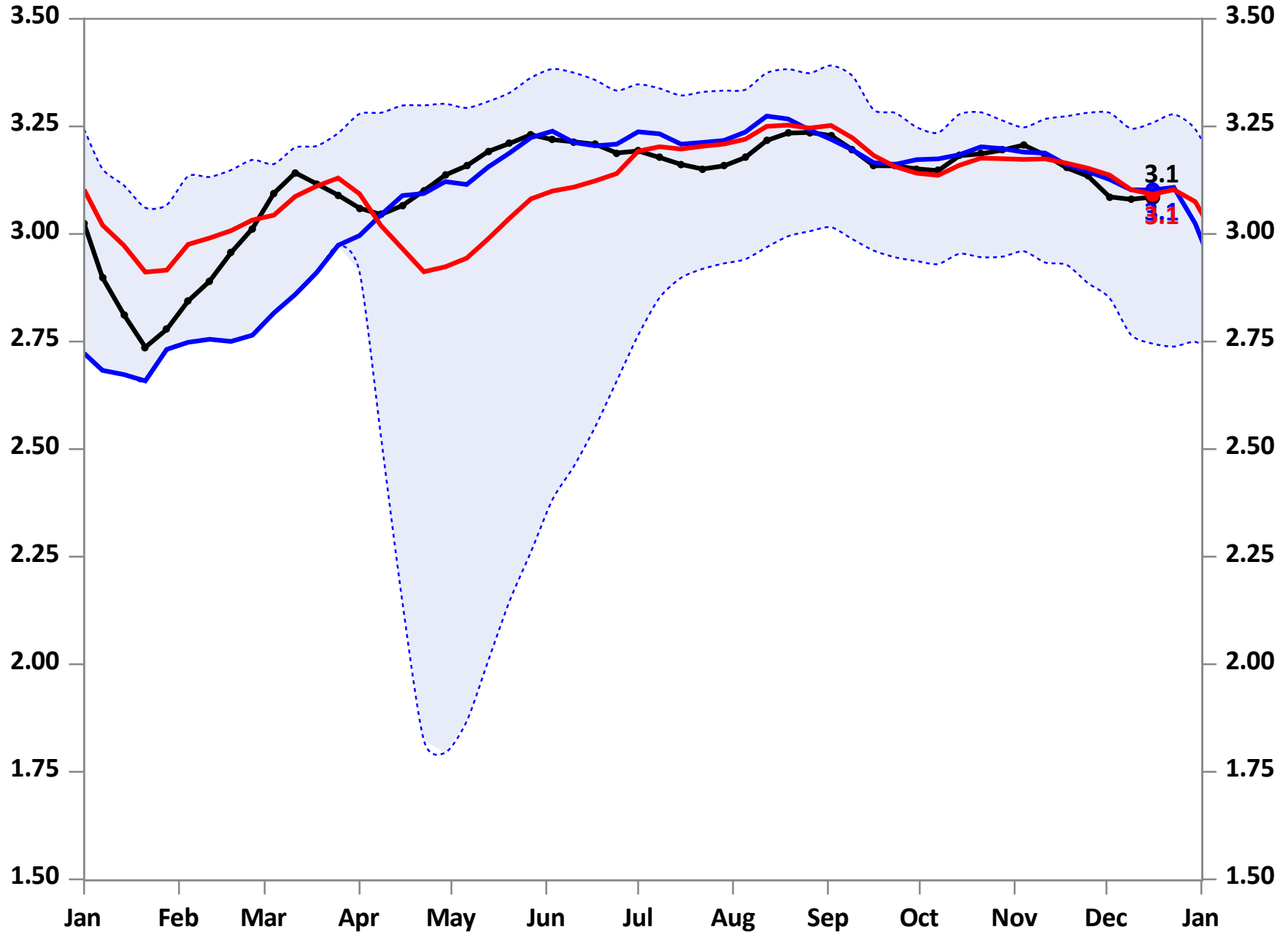



# PADD 1 Gasoline Demand (Smoothed with 4-Week Moving Average)

Week Ending: December 16, 2022

3.3 MMBBL/day

Week Change: -0.16 MMBBL

Last Year: 3.5

Five Year Average: 3.5

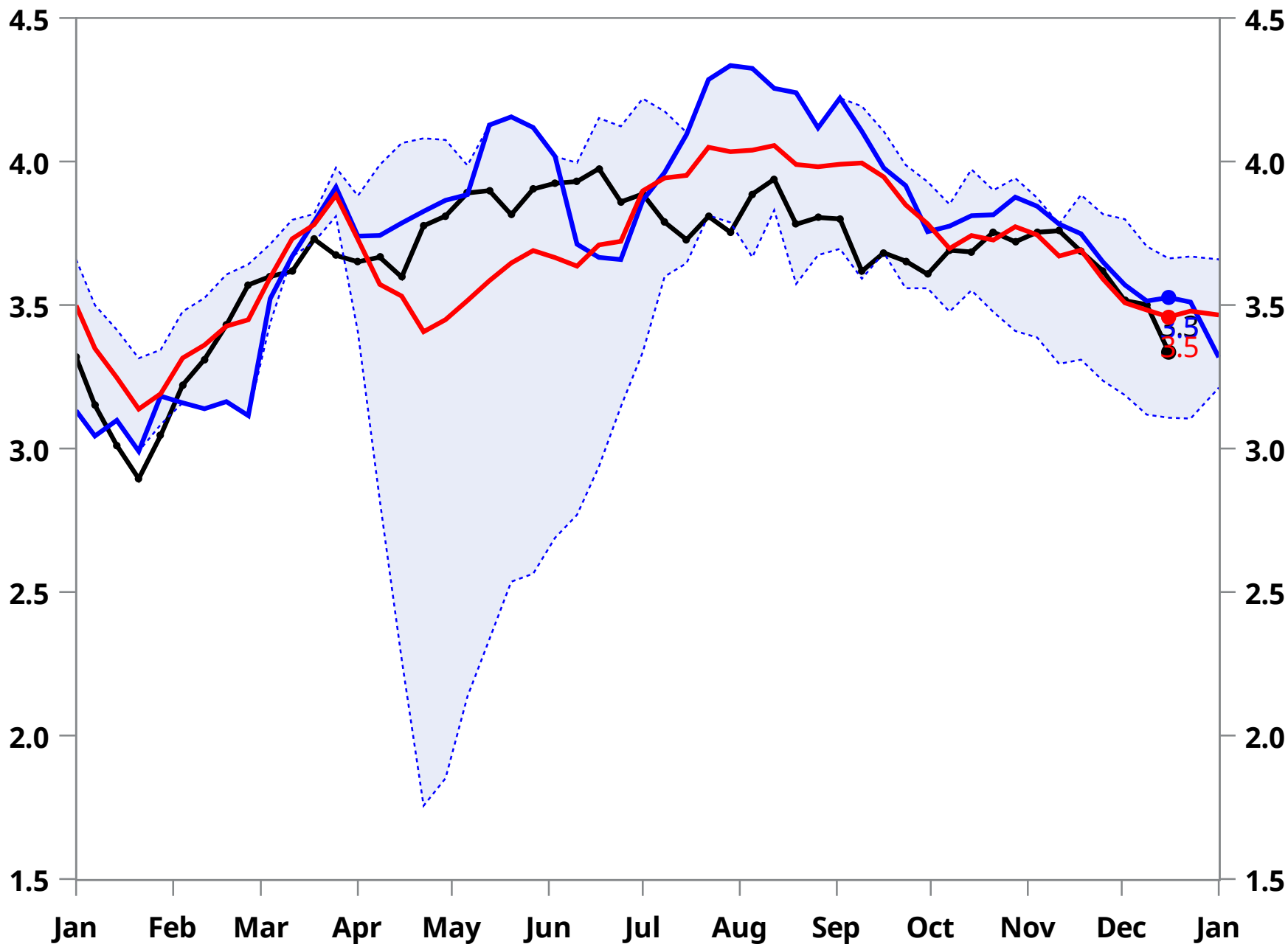

# PADD 1 Gasoline Days Forward Supply (Smoothed with 4-Week Moving Average)

Week Ending: December 16, 2022

15.6 Days

Week Change: 1.33

Last Year: 16.1

Five Year Average: 17.6

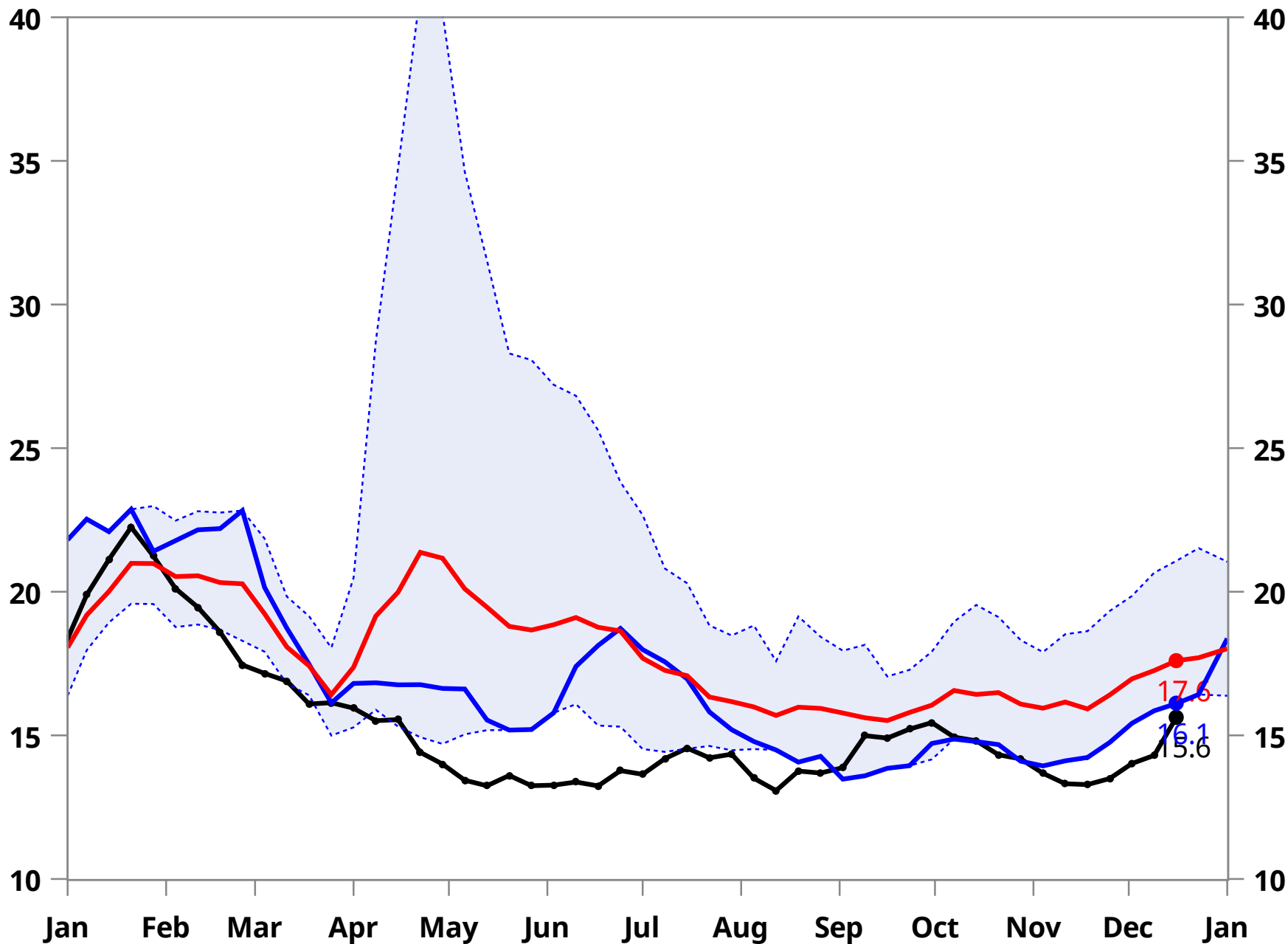

## Distillates 2022 Year to Date Data

	Distillates Stocks	Distillates Production	Distillates Demand	Days Forward Supply	PADD 3 Distillates Stocks	PADD 3 Distillates Production	PADD 3 Distillates Demand	PADD 3 Days Forward Supply
07JAN	129.4	4.8	.	.	39.3	2.9	.	.
14JAN	128.0	4.7	5.2	24.4	39.3	2.8	2.7	14.3
21JAN	125.2	4.8	5.4	23.3	40.5	2.8	2.6	15.7
28JAN	122.7	4.6	5.2	23.6	38.6	2.5	2.8	13.8
04FEB	121.8	4.7	5.3	23.1	39.9	2.7	2.5	15.9
11FEB	120.3	4.5	5.1	23.5	37.6	2.5	2.8	13.6
18FEB	119.7	4.7	5.2	23.0	36.9	2.6	2.7	13.8
25FEB	119.1	4.7	5.2	22.9	38.0	2.6	2.5	15.4
04MAR	113.9	4.6	5.7	20.1	36.3	2.6	2.8	12.8
11MAR	114.2	4.9	5.1	22.3	37.0	2.8	2.7	13.5
18MAR	112.1	5.0	5.4	20.6	38.3	2.9	2.7	14.0
25MAR	113.5	5.1	5.1	22.5	39.4	2.9	2.8	14.2
01APR	114.3	5.0	5.0	22.8	40.3	3.0	2.9	14.0
08APR	111.4	4.7	5.2	21.3	39.1	2.8	3.0	13.1
15APR	108.7	4.8	5.3	20.5	39.5	2.8	2.7	14.4
22APR	107.3	4.8	5.1	21.0	37.7	2.9	3.1	12.1
29APR	104.9	4.7	5.1	20.4	39.2	2.8	2.6	15.1
06MAY	104.0	4.9	5.1	20.3	40.0	2.9	2.8	14.4
13MAY	105.3	4.9	4.8	21.9	41.1	2.8	2.7	15.3

## Distillates 2022 Year to Date Data

	Distillates Stocks	Distillates Production	Distillates Demand	Days Forward Supply	PADD 3 Distillates Stocks	PADD 3 Distillates Production	PADD 3 Distillates Demand	PADD 3 Days Forward Supply
20MAY	106.9	5.1	5.0	21.4	44.3	3.0	2.6	17.2
27MAY	106.4	5.0	5.3	20.0	44.9	2.9	2.8	15.9
03JUN	109.0	5.0	4.9	22.5	41.9	2.9	3.3	12.6
10JUN	112.4	5.1	4.7	23.7	40.5	3.0	3.2	12.6
17JUN	109.8	5.1	5.5	19.9	39.8	2.9	3.0	13.4
24JUN	112.4	5.1	4.9	23.1	40.5	3.0	2.9	13.9
01JUL	111.1	5.4	5.7	19.6	42.6	3.1	2.9	14.8
08JUL	113.8	5.1	4.9	23.3	42.1	3.1	3.2	13.3
15JUL	112.5	5.0	5.3	21.1	41.3	3.0	3.2	13.1
22JUL	111.7	5.0	5.2	21.3	41.5	3.0	3.0	14.0
29JUL	109.3	4.9	5.5	19.8	40.2	3.0	3.2	12.6
05AUG	111.5	5.1	5.0	22.2	42.4	3.0	2.7	15.6
12AUG	112.3	5.2	5.2	21.5	43.7	3.0	2.8	15.4
19AUG	111.6	5.2	5.5	20.4	42.2	3.0	3.2	13.1
26AUG	111.7	4.9	5.1	21.9	41.7	2.9	3.0	14.0
02SEP	111.8	5.0	5.2	21.5	40.3	3.0	3.2	12.5
09SEP	116.0	5.0	4.5	25.5	44.2	3.0	2.4	18.5
16SEP	117.3	5.2	5.2	22.7	45.4	3.2	3.0	15.2
23SEP	114.4	5.0	5.5	20.9	44.6	3.0	3.1	14.5

## Distillates 2022 Year to Date Data

	Distillates Stocks	Distillates Production	Distillates Demand	Days Forward Supply	PADD 3 Distillates Stocks	PADD 3 Distillates Production	PADD 3 Distillates Demand	PADD 3 Days Forward Supply
<b>30SEP</b>	<b>110.9</b>	<b>5.2</b>	<b>5.8</b>	<b>19.3</b>	<b>43.3</b>	<b>3.1</b>	<b>3.3</b>	<b>13.1</b>
<b>07OCT</b>	<b>106.1</b>	<b>4.9</b>	<b>5.6</b>	<b>18.8</b>	<b>40.8</b>	<b>2.9</b>	<b>3.2</b>	<b>12.7</b>
<b>14OCT</b>	<b>106.2</b>	<b>5.0</b>	<b>5.1</b>	<b>20.8</b>	<b>41.2</b>	<b>3.0</b>	<b>2.9</b>	<b>14.3</b>
<b>21OCT</b>	<b>106.4</b>	<b>5.0</b>	<b>5.1</b>	<b>20.9</b>	<b>42.8</b>	<b>2.8</b>	<b>2.6</b>	<b>16.7</b>
<b>28OCT</b>	<b>106.8</b>	<b>5.1</b>	<b>5.2</b>	<b>20.6</b>	<b>42.1</b>	<b>2.9</b>	<b>3.0</b>	<b>13.9</b>
<b>04NOV</b>	<b>106.3</b>	<b>5.2</b>	<b>5.6</b>	<b>19.0</b>	<b>41.4</b>	<b>3.0</b>	<b>3.1</b>	<b>13.5</b>
<b>11NOV</b>	<b>107.4</b>	<b>5.1</b>	<b>5.0</b>	<b>21.3</b>	<b>42.0</b>	<b>2.9</b>	<b>2.8</b>	<b>14.8</b>
<b>18NOV</b>	<b>109.1</b>	<b>5.1</b>	<b>5.0</b>	<b>21.9</b>	<b>42.2</b>	<b>3.0</b>	<b>2.9</b>	<b>14.4</b>
<b>25NOV</b>	<b>112.6</b>	<b>5.3</b>	<b>5.0</b>	<b>22.7</b>	<b>43.6</b>	<b>3.1</b>	<b>2.9</b>	<b>14.8</b>
<b>02DEC</b>	<b>118.8</b>	<b>5.3</b>	<b>4.8</b>	<b>24.6</b>	<b>44.8</b>	<b>3.1</b>	<b>3.0</b>	<b>15.1</b>
<b>09DEC</b>	<b>120.2</b>	<b>5.2</b>	<b>5.3</b>	<b>22.9</b>	<b>44.8</b>	<b>3.0</b>	<b>3.0</b>	<b>14.8</b>
<b>16DEC</b>	<b>119.9</b>	<b>5.1</b>	<b>5.3</b>	<b>22.5</b>	<b>43.4</b>	<b>2.9</b>	<b>3.1</b>	<b>13.9</b>

# Total Distillates Stocks

Week Ending: December 16, 2022

119.9 MMBBL

Week Change: -0.2 MMBBL

Last Year: 124.2

Five Year Average: 129.9

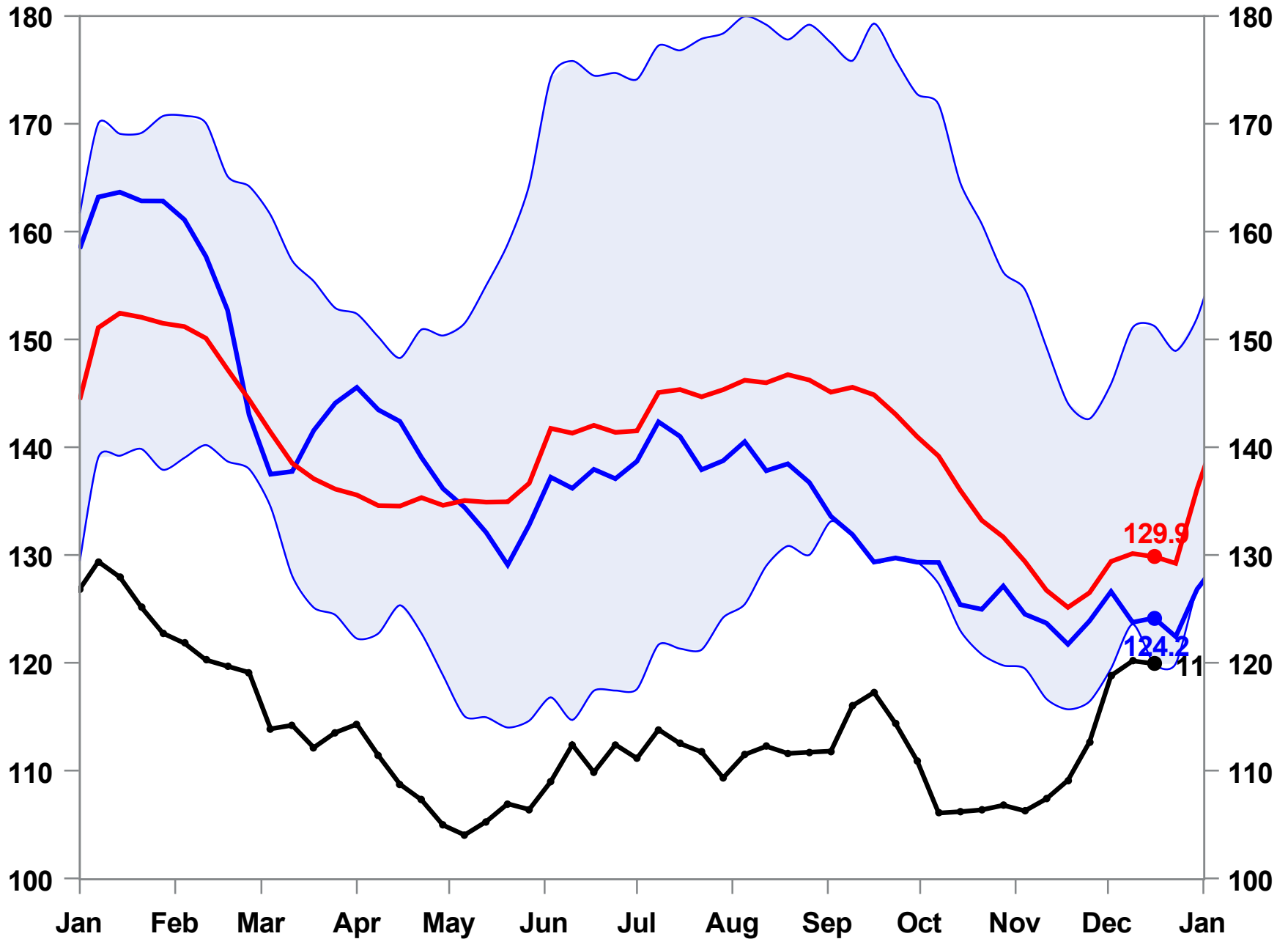

# Total Distillates Production (4-Week Moving Average Smoothing)

Week Ending: December 16, 2022

5.2 MMBBL/day

Week Change: -0.0 MMBBL

Last Year: 4.9

Five Year Average: 5.1

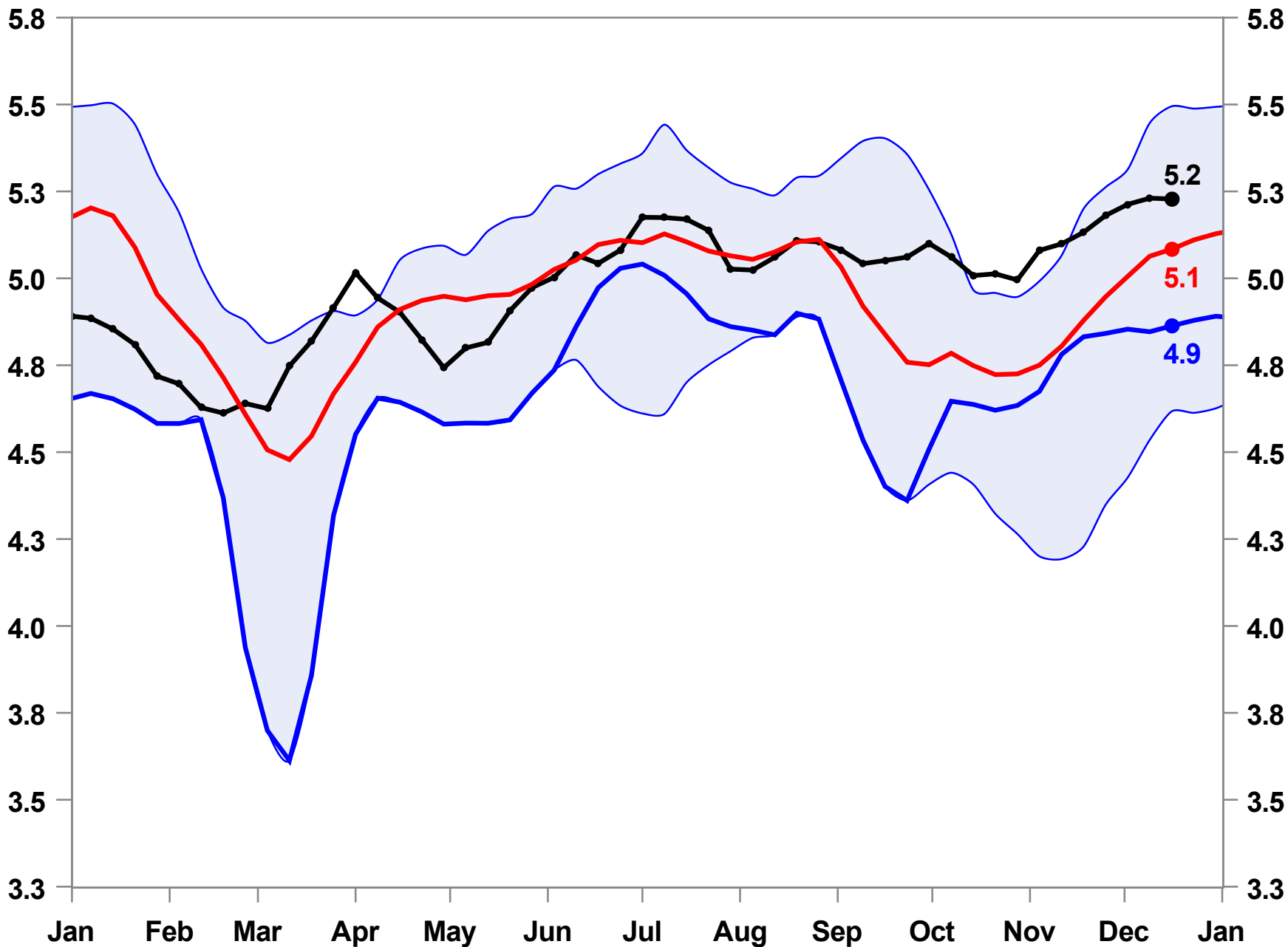

# Distillates Demand (Smoothed with 4-Week Moving Average)

Week Ending: December 16, 2022

5.1 MMBBL/day

Week Change: 0.08 MMBBL

Last Year: 5.1

Five Year Average: 5.2

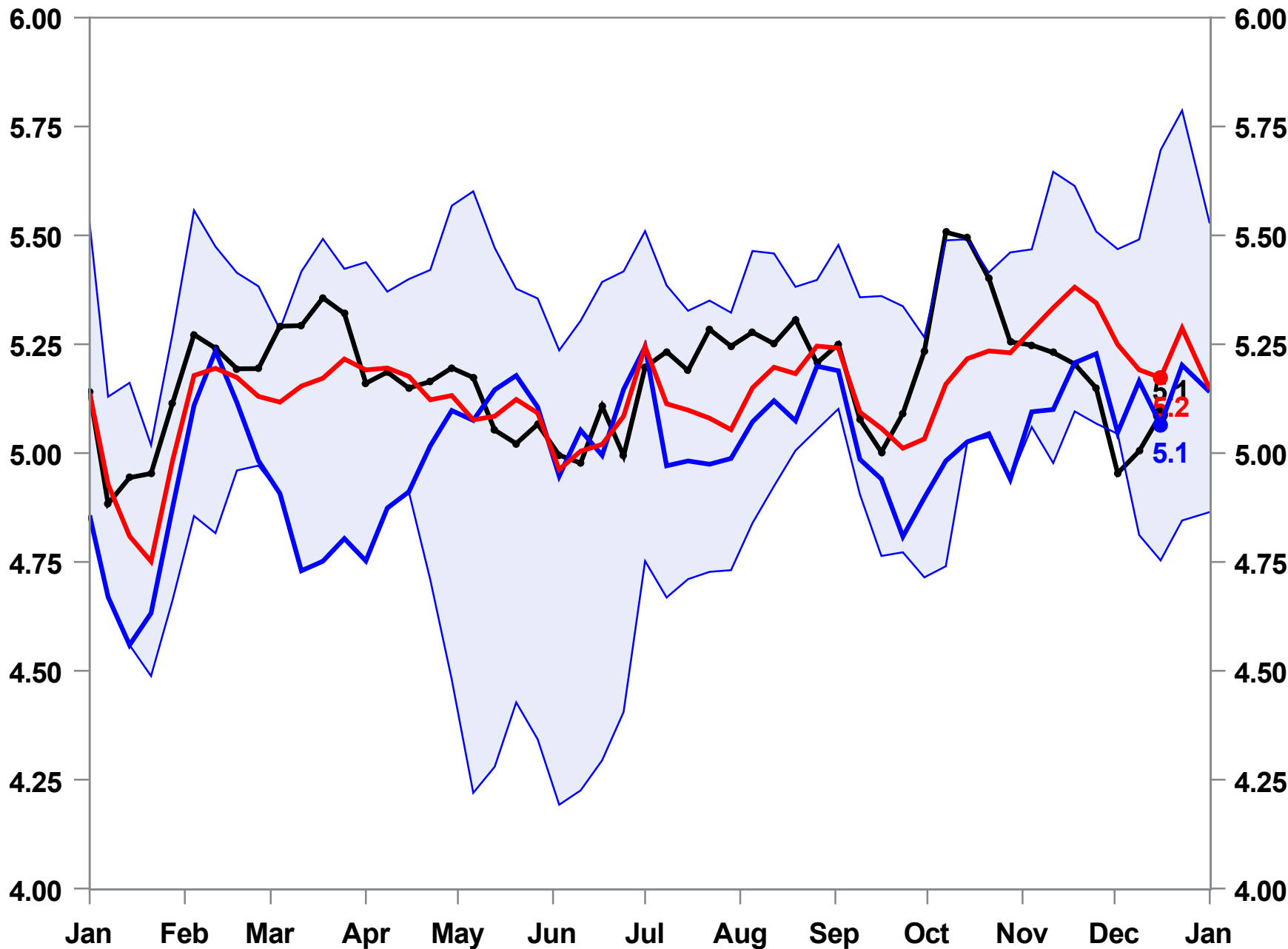



# Distillates Days Forward Supply (Smoothed with 4-Week Moving Average)

Week Ending: December 16, 2022

23.2 Days

Week Change: 0.16

Last Year: 24.7

Five Year Average: 25.2

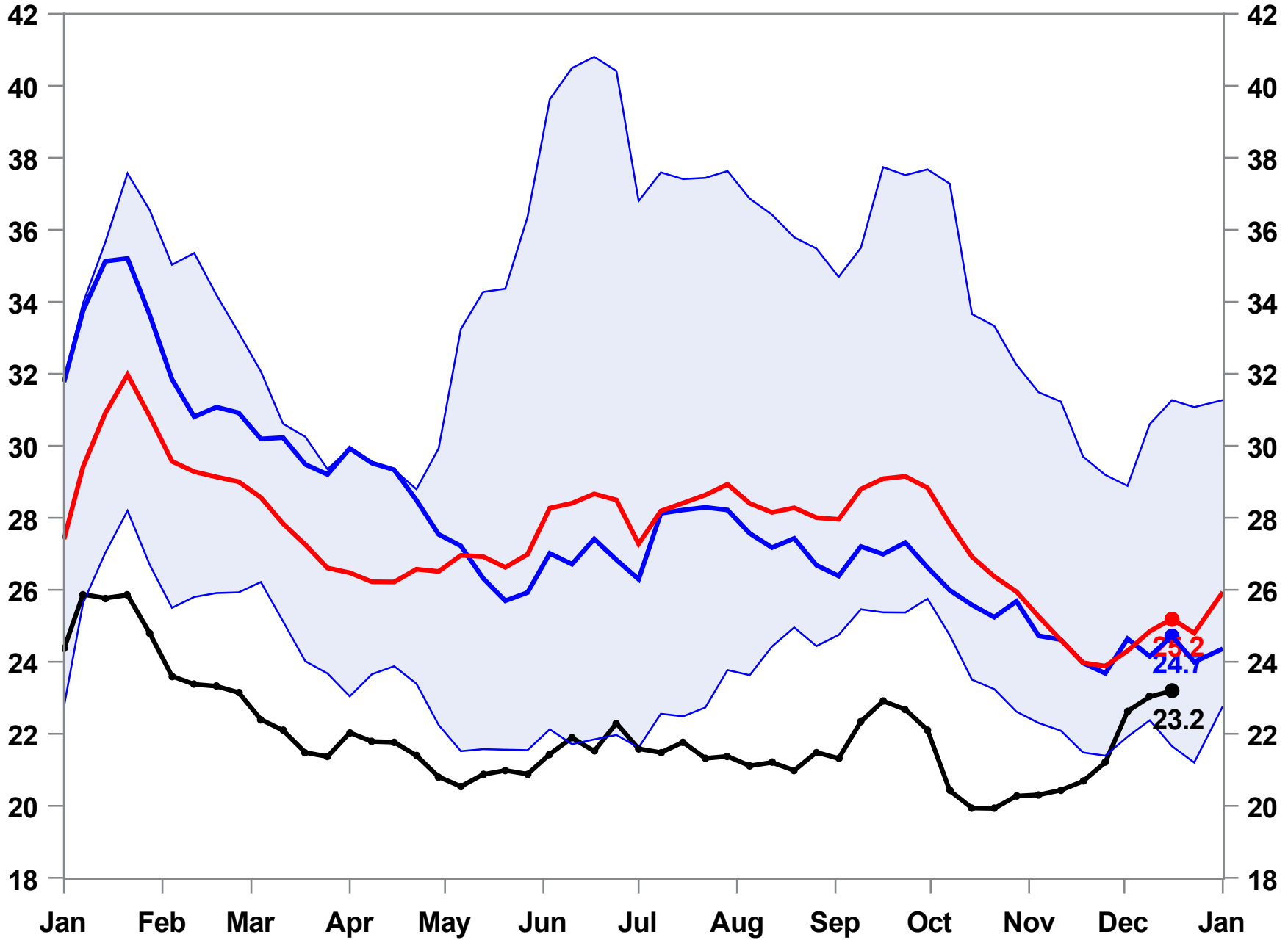

# Total Distillates Exports (Smoothed with 4-Week Moving Average)

Week Ending: December 16, 2022

1.3 MMBBL

Week Change: 0.04 MMBBL

Last Year: 0.9

Five Year Average: 1.1

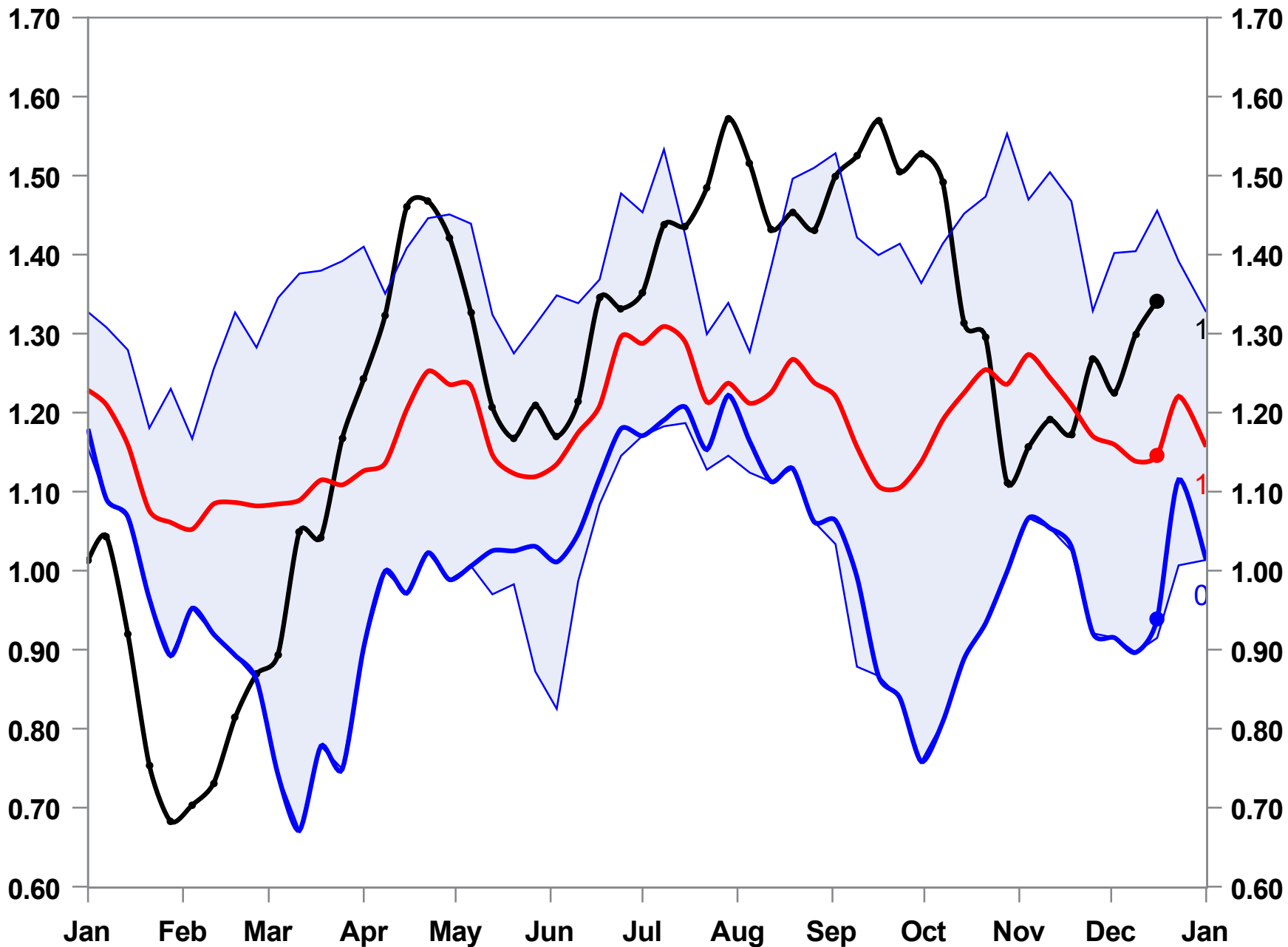

# PADD 3 Distillates Stocks

Week Ending: December 16, 2022

43.4 MMBBL

Week Change: -1.3 MMBBL

Last Year: 39.7

Five Year Average: 40.9

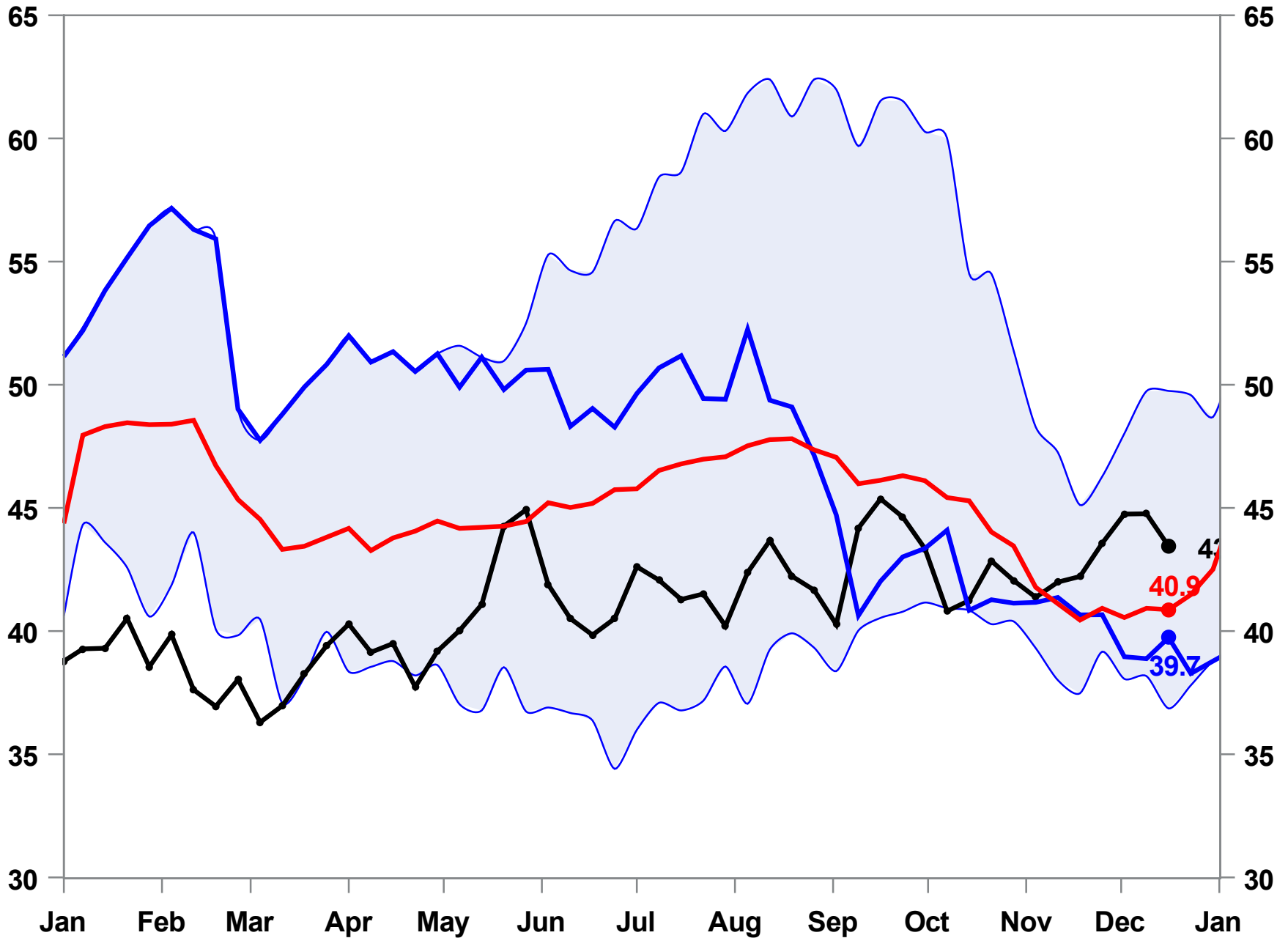

# PADD 3 Distillates Production (4-Week Moving Average Smoothing)

Week Ending: December 16, 2022

3.1 MMBBL/day

Week Change: -0.0 MMBBL

Last Year: 2.8

Five Year Average: 2.9

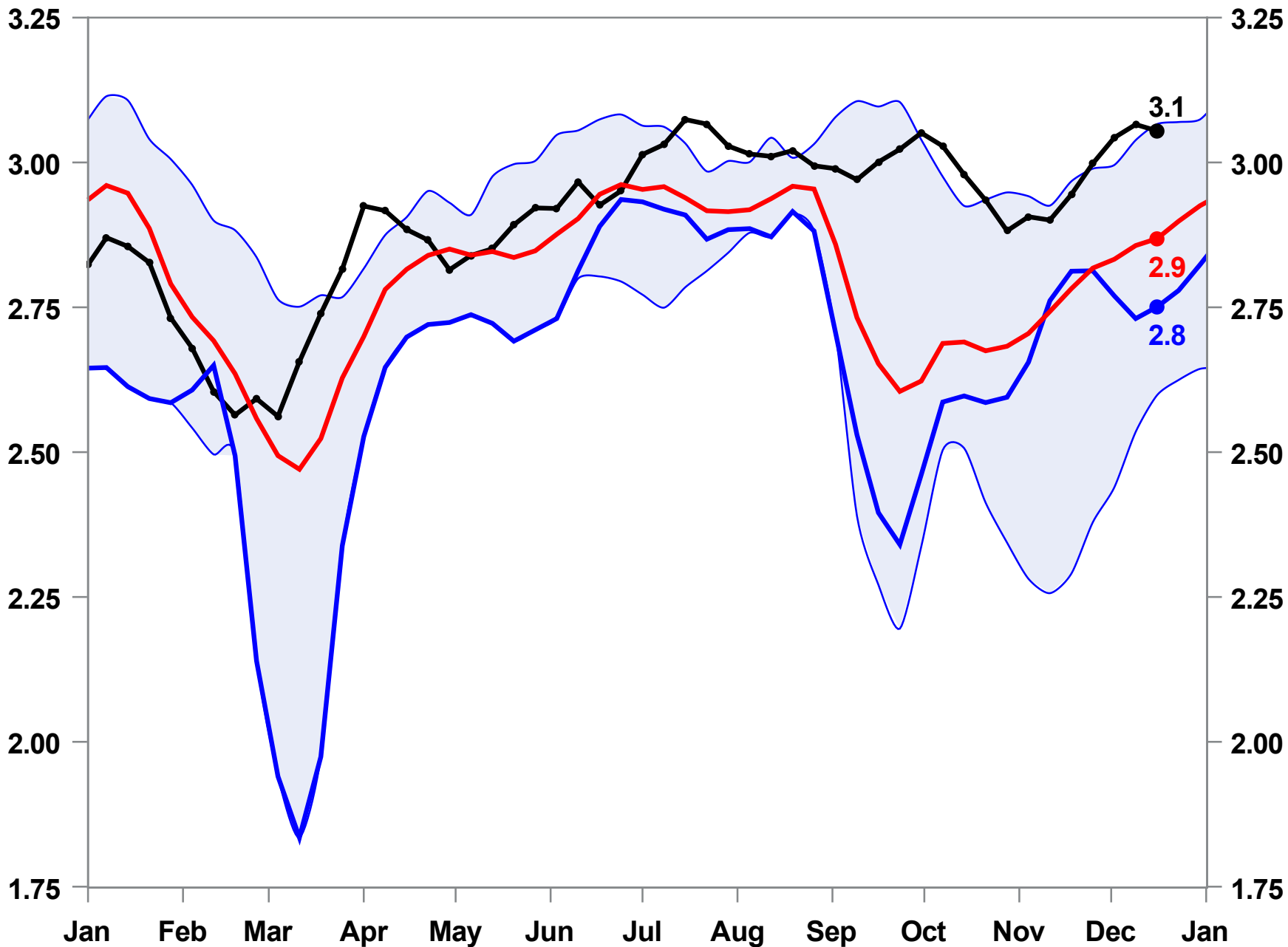

# PADD 3 Distillates Demand (Smoothed with 4-Week Moving Average)

Week Ending: December 16, 2022

3.0 MMBBL/day

Week Change: 0.05 MMBBL

Last Year: 2.8

Five Year Average: 2.9

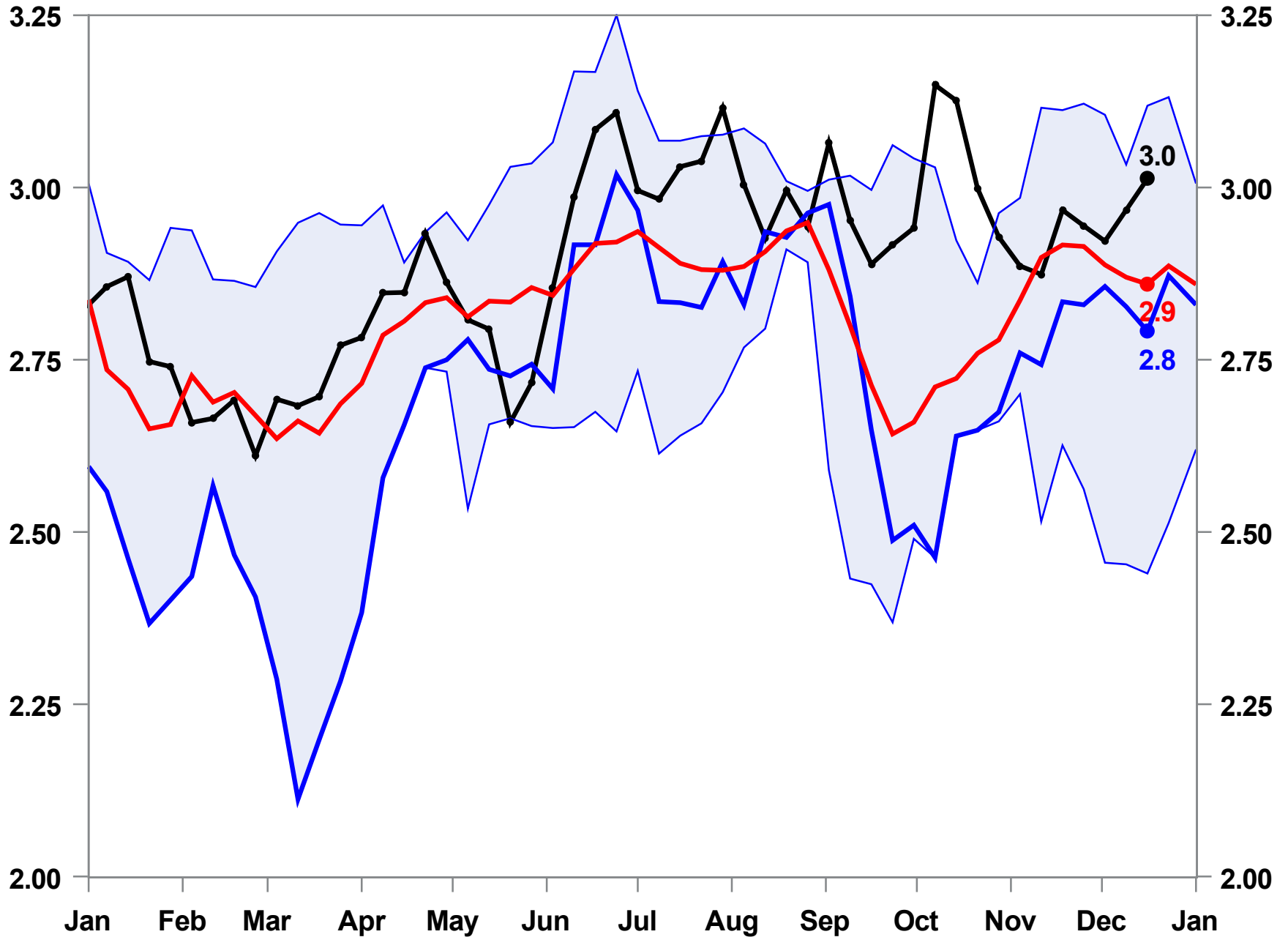

# PADD 3 Distillates Days Forward Supply (Smoothed with 4-Week Moving Average)

Week Ending: December 16, 2022

14.7 Days

Week Change: -0.11

Last Year: 14.2

Five Year Average: 14.5

